THE ATLANTA CONSTITUTION

VOL. XLIV—No. 265. ATLANTA, GA., WEDNESDAY MORNING, MARCH 6, 1912.—FOURTEEN PAGES. PRICE, FIVE CENTS.

GEORGIA'S SISTER'S SON

Underwood of Alabama

ASKS FOR STATE'S VOTE

Photo by Wesley Hinshburg.

G. R. HUTCHENS.

Rufe Hutchens, of Rome, Confers With Senator Bankhead and at His Request Takes Charge of Underwood Campaign.

OPENS HEADQUARTERS AT THE ARAGON HOTEL AND GETS TO BUSINESS

Says the Time Has Come to Lift the Ban Against the South and That Underwood is the Man With Which to Do It.—Thinks Other Candidates Should Withdraw From Georgia, as Was the Case in Alabama.

Hon. G. R. Hutchens, of Rome, formerly state prison commissioner and now a member of the legal firm of Copeland, Hamilton & Hutchens, of Rome, was in Atlanta yesterday for the purpose of engaging headquarters for the Oscar W. Underwood campaign for the Georgia vote for president at the national democratic convention which meets in Baltimore June 25.

While here Mr. Hutchens engaged three rooms on the second floor of the Aragon hotel, which for the next few months will be the headquarters of the Underwood campaign in Georgia, with Mr. Hutchens in charge.

"Yes," said he, on being asked about the report that he would take charge of the Underwood campaign in Georgia, "I do not mind saying that from now until Georgia acts I shall devote my time and attention to the effort to have this state cast its vote for our next door neighbor, Oscar Underwood, the leader of the democratic forces in the national house, and, as The Constitution has so often stated, the man who would be nominated for president by acclamation if he lived anywhere else in the country than in the south.

Means Perpetual Serfdom.

"Now I for one take the position that the time has long since passed when the south should be made a martyr to sectional conditions arising before I was born. If fifty years is not enough time to lift that ban, then it will not be lifted even against the children of the youngest man living today and we may as well make our minds that we are going to occupy **a position of perpetual political serfdom.** Even the north resents that suggestion and all that remains for the south to get its rights is for it to assert them. If we continue to lie supinely on our backs and cringingly take the position that our manhood must not be respected, then we will have nobody to blame but ourselves if we are kept forever in the political background.

"All these suggestions are emphasized now by the fact that the south offers the logical nominee of the party—Oscar Underwood. Everybody knows that the campaign this year must be fought out on the tariff and on the Underwood bills. Whatever shortcomings there may be in these measures will be laid at his door, hence why should he and the south not receive whatever benefit there is to come from them?

"I would not favor Underwood against any other man north or south who was the more logical candidate

Continued on Page Eight.

NO PROMISE GIVEN AND NONE BROKEN, SAYS T. ROOSEVELT

Colonel Clears Up Conflicting Statements as to Attitude in Regard to Nomination.

New York, March 5.—To clear up conflicting statements as to what he had said in the past in regard to the presidential nomination, Colonel Roosevelt today made public a letter which he wrote last January to Frank A. Munsey, the publisher.

Colonel Roosevelt's object in giving out the communication, he said, was to refute the charge that he was breaking a promise in agreeing to accept the nomination if it were offered to him.

He called particular attention to a passage in the letter in which, while stating that he would not be a candidate, he declared that he would not go on record as being unwilling to accept the nomination.

Portion of Munsey Letter.

The portion of the Munsey letter to which the colonel called particular attention follows:

"What I have said to you, and am about to say to you, I have, for instance, said not only to other friends who think I ought to be nominated, but to friends (and even foes) who think I ought not to be nominated, provided only I could trust their sincerity, intelligence and truthfulness. For instance, I have said the same thing to Secretary Stimson, Secretary Meyer and Congressman Longworth, who are supporting Taft; to Mr. Pinchot and Congressman Lenroot and Congressman Kent, who are supporting La Follette.

"I am not and shall not be a candidate. I shall not seek the nomination, nor would I accept it if it came to me as the result of an intrigue.

Refuses to Tie Hands.

"But I will not tie my hands by a statement which would make it difficult for me to serve the public by

Continued on Page Eight.

MR. AND MRS. EUGENE GRACE

Mr. Grace is at St. Joseph's Infirmary seriously wounded and his wife was arrested on a warrant charging assault with intent to murder.

"WHAT ATLANTA REALLY NEEDS!"

EASTER EGG HUNT APRIL 13 FOR CHILDREN OF ATLANTA

The annual Easter egg hunt for the children of Atlanta will be held this year at Grant park on Saturday, April 13, the Saturday following Easter Sunday.

The Constitution was requested by the park commission yesterday afternoon to take charge of the hunt and to co-operate with the commission and in behalf of the thousands of little children who look forward to the Easter egg hunt each year as an event of great pleasure, the work will be gladly undertaken.

The Constitution Subscribes $50.

As a first move in this laudable work and as an evidence of the interest which will be taken in this great occasion for the little ones, The Constitution subscribes $50.

The park commission voted to make its regular donation of $100.

The Georgia Railway and Electric Company, as it has been officially requested by the park commission to make a liberal commission, will doubtless give what it did last year—$50.

So there is $200 of the Easter hunt fund already raised.

It will take at least $500 to give such a hunt as the children deserve, and the balance of the money will be subscribed by public spirited citizens who will be called upon by a special Easter egg hunt committee.

Merchants will be asked to contribute prizes, as they have in the past, and they will doubtless be only too glad to do so.

Hunt Is Agreed Upon.

The question of holding an Easter egg hunt was brought up in Tuesday's meeting of the park commission, and a committee was appointed to make a report. It was out a few minutes and reported that they believed the hunt should be held, and recommended that the press be asked to co-operate. As a representative of The Constitution, Gordon N. Hurtel was present. He was asked if his paper would take hold of the hunt and he replied that it would. The commission voted to hold the hunt and donated $100.

The following committee was appointed to manage the affair:

W. C. Puckett, R. A. Burnett, T. L. Bond, J. O. Cochran and Mr. Hurtel, of The Constitution.

The committee will meet in a few days and begin a canvass for raising the money and the prizes.

It is stated that at least 200,000 eggs will be bought and several hundred prizes secured. The eggs will be hidden in the north end of Grant park, as was done last year.

The details of the big hunt will be agreed upon by the committee within the next week.

FOUR WEEKS LEFT FOR REGISTERING

Books for State Election and Primaries Close April 2.

Four weeks from midnight last night, the registration books for the state election this year and all intervening elections including primaries, will be closed in accordance with law.

Those not registered by midnight of April 2, will be denied the privilege of voting in the state primary, the state election or any other election which may be held between that date and Wednesday, October 2, the date of the state election.

The registration books were opened in October, 1911, at the same time with the opening of the books for the collection of taxes, by the tax collector in each county in the state.

He Will Be Qualified.

Any voter who registered following the opening of the voters' books in October last, will be qualified to vote in all elections held in 1912, and, without additional legislation, in all elections held in 1913, provided he pays taxes for 1912 at the time they are due.

Any registration prior to the opening of the voters' books and tax books in October, 1911, does not hold—a registration in August or September, 1911, for example, would not be effective for this year's elections.

Every two years the state makes a clean sweep in the matter of registration under the present law, starts anew, as it were, and the start is made incident to the regular election year.

The present registration arrangement is very similar to the old one under which the state operated for many years, with the single exception that it requires the closing of the reg-

Continued on Last Page.

HARDWICK HEARS SENATORIAL BEE

Rumor Says He Will Announce Candidacy Soon.

Apparently straight announcement comes from Washington city to the effect that Congressman Tom Hardwick, of the Tenth Georgia district, will enter the contest for the United States senate against Senator A. O. Bacon, in the primary to be held this summer.

A well-known gentleman who has just returned from Washington stated yesterday that he had it straight that Congressman Hardwick would make ormal announcement immediately after the meeting of the state democratic committee in Georgia on the 12th instant—that he was already engaged in lining up his forces for a contest against Senator Bacon and that Senator Bacon had received word from numerous sources that he might as well prepare for such a contest as Congressman Hardwick was undoubtedly shaping things to that end.

Neither Will Talk.

By John Corrigan, Jr.

Washington, March 5.—(Special.—On being seen in reference to the report that Congressman Hardwick would offer for the United States senate against Senator Bacon in the forthcoming Georgia primary, neither Senator Bacon nor Congressman Hardwick would comment on the situation.

Undoubtedly, however, Congressman Hadwick has the matter under serious advisement, and his announcement at any time would not be surprising.

"CLEAN ATLANTA BEFORE SUMMER DAYS ARE HERE"

President of Health Board Gilbert Praises Editorial in The Constitution.

"The Constitution never started a more needd or a more timely campaign than it outlined in its editorial Tuesday morning. Both the officials of Atlanta and her citizens should heed The Constitution's word of warning and begin right now to get the city clean and in a healthy condition before the summer days arrive."

These are the words of Dr. W. L. Gilbert, president of the board of health, and he voices the sentiment of other officials to whom has been confided the city's health.

Health Officer J. P. Kennedy gives out a statement in which he agrees with the stand taken by The Constitution, and discusses what should be done to carry out the plan to "clean up."

To Eliminate Earth Closets.

W. Z. Smith, general manager of the waterworks department, makes a statement about water taps which have been made with the bond money so as to get rid of the earth closets.

Captain R. M. Clayton, chief of construction, tells about the condition of the streets and why they are not in a better condition.

All agree that the city needs a cleaning up and that the work should not be delayed a day longer.

It is admitted that Atlanta has enough health regulating laws, and that the regulations, if carried out, would be a safeguard against dirt and filth; but it is stated that the enforcement of health laws depends as much upon the individual citizen as upon the officers of the law.

City Must Be Clean.

What is wanted is a clean city before summer has arrived. If the fault lies with the officials, state those who have read The Constitution's editorial, and who have studied the situation, then let the officials get busy. If the fault is a lack of money, then let the city council and its finance committee get busy. If the fault is with the people themselves, let Atlanta be cleaned up. That's the way the matter presents itself to those who coincide with The Constitution's statement that above everything else and beyond all other civic improvements, the back yards should be clean, the surface closets should be dispensed with, the garbage should be burned and not dumped over the city, and the streets should be put in good condition.

Now that the ball has been started to rolling, the health department, it is understood, will take the matter up at once and every public official whose duty it is to look after cleanliness of the community will get to work to see that the campaign for cleaner Atlanta is carried on vigorously from now on until the work is completed.

A Most Timely Move.

When asked about the matter, Dr. W. L. Gilbert, president of the board of health, said:

"I read with great pleasure the timely editorial in The Constitution. Nothing that was ever started for the good

Continued on Page Six.

MRS E. H. GRACE ARRESTED ON CHARGE OF SHOOTING HUSBAND IN HIS BED ROOM

Wounded Man Accused Her at St. Joseph's Infirmary Last Night, Say Detectives.

SUFFERED FOR HOURS BEFORE HE WAS ABLE TO TELEPHONE POLICE

When Officers Arrived at His Residence They Found the House Securely Locked and Were Obliged to Break His Door With an Ax—Mrs. Grace Had Gone to Newnan—On Her Return She Declined to Talk.

Eugene H. Grace, of the Grace-Lawrence Building Company, was found seriously wounded by a pistol shot from one of his own pistols, in his home, 29 West Eleventh street, yesterday afternoon at 2:30 o'clock, after he had summoned the police by telephone and they had used an axe to gain entrance to the house.

His bride of a year, Mrs. Daisy Ulrich Obie-Grace, formerly a wealthy widow of Philadelphia, was arrested last night by Detectives Bullard and Doyal and in a warrant issued by Judge Ridley she is charged with assault with intent to murder.

Accuses Wife, Say Police.

"Daisy, you are the one who shot me," Grace is alleged by the police to have accused his wife when she saw him at St. Joseph's infirmary last night, after her return from Newnan, where she had gone in the morning.

"Why, how can you?" she answered indignantly. "You are trying to make me out a murderer and they will take me to jail tonight."

"You are the one who tried to kill me," he repeated, according to the detectives.

"If you persist in that," she is said to have threatened, "I am going to stop all proceedings and take the power of attorney for my property away from you."

A little later, the statement of the wounded man, made to officers, had changed to, "I don't know who did it." Mrs. Grace steadily maintained her innocence and last night refused to answer any questions which were asked her by reporters.

Is He Rational?

Doubt as to the wounded man's rationality was suggested last night in the detective office, as soon as the warrant was served on Mrs. Grace, and she was told that she would have to spend the night locked up. His mother, Mrs. S. L. Hill, of Newnan, was the first to mention it, just after Chief Lanford had said that they were holding Mrs. Grace on the statements of her husband, as well as other evidence.

"How do you know he was in his right mind?" asked Mrs. Hill.

"Dr. Goldsmith at the infirmary says

Continued on Last Page.

FLAMES DESTROY SEVEN BUILDINGS

Mayor Winn Witnesses Fire at Lakewood Heights.

Fire of an unknown origin last night between 8 and 11 o'clock completely destroyed four stores and three residences in Lakewood Heights, a small suburb six miles southwest of the heart of the city. As the burning buildings were almost 200 yards outside the city limits, nothing could be done by the fire companies sent to the scene.

The damage is roughly estimated at $10,000. The losing property owners are Jesse Sewell, whose two stores and residence were burned down, at a loss of $4,000; R. H. Poole's store, $2,700; Dr. Stuckey's pharmacy, building and contents, $1,200; Mrs. Robert Steele's residence, $700, and the residence of Mrs. Stevens, $1,500.

The flames originated in the rear of Stuckey's pharmacy. At 8 o'clock they were discovered, and had gained great headway. Fanned by a brisk wind, they quickly spread to other houses The fire department was helpless, because the water plugs were too far away.

At 9 o'clock Mayor Winn was appealed to by citizens of Lakewood Heights. He was presiding over a committee meeting in the city hall, and with several members of council rushed to the fire in the emergency truck of the waterworks department. With the mayor were Claude Mason, James L. Mayson, Aldine Chambers, Orville Hall, W. Zode Smith and W. M. Rapp.

Several men, however, were badly shocked by heavily charged electric and trolley wires fallen to the ground and one or two were so badly hurt it was necessary for them to be removed to their homes.

STRIKE BABIES LOCKED IN CELLS WITH CRIMINALS

After Their Mothers Had Been Clubbed By the Police of Lawrence, Mass.

STORIES OF BRUTALITY TOLD BEFORE MRS. TAFT

President's Wife at the Hearing Where Witnesses Described Conditions in Massachusetts Mill City—Clubbing of Mothers and Babes Described by Teacher.

Washington, March 5.—C. F. Lynch, commissioner of public safety at Lawrence, Mass., who has charge of the police department there, today told the house rules committee, which is hearing testimony on conditions in the mill strike in that city, that he did not know by what authority of law women with babies in arms had been taken to the police station after the riot at the depot.

Under questioning by Representative Stanley, Lynch said none of the parents of the children had appealed to him against their being taken away, but he understood from one of his police captains that all of them did not have permission to leave.

"Did you see in the jail after the struggle at the depot, women and children and women with babies in arms?" asked Representative Stanley.

"Yes, I saw them there, but they weren't in jail."

"How were they restrained? Weren't they free to go if they wanted to?"

Brought to Be Held.

"They were brought there to be held until their cases had been disposed of."

"They were brought there by the police, then, and did you ask any of these mothers whether they were incarcerated because they had tried to keep their children from being kidnaped or because they tried to send them away?"

"No, I did not," replied Lynch.

"By what warrant were those mothers and children there?"

"I didn't know what the law was on that subject."

"Well, then, just why were they arrested?" persisted Mr. Stanley.

"I don't think they were, and I didn't know at the station whether they were mothers or not," replied Lynch.

The child strikers who were brought on before the committee to testify in its hearings on the two congressional resolutions of investigation of conditions at Lawrence concluded their testimony today, and members of the citizens' committee of Lawrence were heard.

Mrs. Taft at Hearing

Mrs. William H. Taft attended the hearing and gave close attention to

Weather Prophecy:

FAIR.

Georgia—Fair Wednesday; colder in extreme south portion; Thursday fair; moderate to brisk northeast winds.

Local Report.

Lowest temperature	35
Highest temperature	41
Mean temperature	38
Normal temperature	49
Rainfall in 24 hours, inches	.90
Excess since 1st of month, inches	.72
Excess since January 1, inches	1.48

Reports From Various Stations.

STATIONS AND State of WEATHER.	Temperature. 7 p. m.	Temperature. High.	Rain 12 hr's Inches.
ATLANTA, rain	41	41	.90
Atlantic City, clear	26	30	.04
Birmingham, cldy.	44	48	.42
Boise City, cldy.	42	42	.02
Boston, clear	22	24	.02
Brownsville, cldy.	56	74	.04
Buffalo, clear	14	18	.00
Charleston, rain	46	46	.18
Chicago, clear	22	22	.00
Corpus Christi, p. c.	52	58	.01
Denver, clear	22	28	.00
Des Moines, clear	18	22	.00
Dodge City, pt. cdy.	20	24	.02
Duluth, clear	18	22	.00
Eastport, clear	12	14	.00
Galveston, cldy.	48	60	.16
Hatteras, pt. cldy.	38	42	.00
Huron, cldy.	16	20	.00
Jacksonville, cldy.	66	66	.00
Kansas City, cldy.	22	26	.04
Knoxville, rain	40	40	.26
Louisville, cldy.	28	30	.00
Memphis, cldy.	34	34	1.04
Mobile, cldy.	62	70	1.16
Montgomery, cldy.	52	52	1.24
New Orleans, cldy.	62	72	.48
New York, clear	20	24	.08
North Platte, p. c.	18	22	.00
Oklahoma, pt. cldy.	28	28	.02
Palestine, cldy.	38	40	2.34
Parry Sound, clear	4	20	.00
Pittsburg, pt. cldy.	28	32	.02
Portland, cldy.	48	52	.00
Raleigh, snow	34	40	.00
Roseburg, cldy.	46	48	.58
Roswell, cldy.	40	40	.01
San Francisco, rain	52	58	1.82
St. Louis, cldy.	26	30	.01
St. Paul, clear	20	24	.00
Salt Lake, pt. cldy.	50	54	.00
Sheridan, pt. cldy.	14	18	.00
Shreveport, cldy.	40	42	1.88
Spokane, pt. cldy.	46	46	.00
Tampa, cldy.	74	81	.00
Toledo, clear	18	20	.00
Washington, clear	30	34	.00

C. F. von HERRMANN, Section Director.

The big, thick, diagonally-placed knobs of

The Famous Nobby Tread Tire

grip the slipperiest road at every conceivable angle and positively *prevent* skidding. In muddy or sandy roads they give you *absolute* traction.

UNITED STATES TIRE COMPANY

Makers of America's *predominant* tires.

NEW YORK

Dealers Everywhere.

the testimony of the riot at the station.

Max Bogatin, of Philadelphia, a witness yesterday, recalled today, said he had seen babies, little boys and girls in cells, locked up. Women arrested in the riot, he said, had been fined $1 for blocking the sidewalk.

George E. Rower, Jr., a Boston attorney, appearing for the strike committee, declared he had difficulty in getting court officials to show him complaints against the children.

Josephine Liss, a striker, testified that when she went out for a walk a soldier stopped her with a bayonet and swore at her. Then she struck him with her muff and was arrested for assault, locked up and fined $10. On another occasion, she testified, she had seen a woman struck on the head by a policeman with a club, and had seen men beaten until their heads were covered with blood.

Miss Tema Camitta, a Philadelphia vocal student and Sunday school teacher and a member of one of the committee that sought to get the children out of Lawrence, told of the scenes at the railroad station in Lawrence. She related how she had endeavored to lead the children from the station to the train.

"For some reason the children got out ahead of me," she said, "and instantly the woman and children were hurled into a struggling mass by the police. I was squeezed against the wall of the waiting room and was terribly frightened.

"You're Killing Them."

"The crowd in front of me was so dense that I could see little. I called out to the police, 'Be careful of the children! You're killing them!' Later when I sought to accompany them to the police station I was told that I'd better stay away or I'd be clubbed, too."

Miss Camitta admitted that she saw no clubbing of women or children in the station, nor any injured after the affray.

"I did see the police clubbing women in the patrol wagon," she said. "The wagon was crowded and the police were thrusting the women about with their clubs."

It was while Miss Camitta was testifying that Mrs. Taft arrived at the committee room. She appeared to take great interest in the proceedings and remained throughout the morning.

Miss Camitta told of detectives visiting the homes of parents of Lawrence children, threatening them if they sent their children away.

"In all cases where children were to be taken to Philadelphia," asked Chairman Henry, "did you have the parents' consent?"

"In every case," she said.

"There was nothing in the nature of kidnaping?"

"Absolutely not, and we took every precaution to assure that the homes intended for the children should have the best possible surroundings."

Simon Knebel, another member of the committee from Philadelphia and organizer of the Industrial Workers of the World, was the next witness.

"This system of taking children from strike towns is a system that's going to prevail in this country in the future in labor wars," said Knebel.

Hardwick Asks Questions.

"It's imported from Europe, isn't it?" asked Representative Hardwick.

"Well, it's been used in Europe," said Knebel, "but that's not the only reason it should be tried here."

"I just wanted to know the fact," said Mr. Hardwick.

"Well, it's a good system," Knebel continued.

Telling of what happened at the Lawrence depot Knebel said:

"We grouped the children in a file of two and started to send them out of the depot door. Then we saw two lines of police. Just as we left the door the police started their bloody work.

"The children and their parents began to pass through this line of police. The police tore the children from their mothers. They were screaming. I saw one policeman strike a pregnant woman.

"When I came out I was stooping over four or five children. Immediately three or four policemen got hold of me and wrestled me all over the place. They didn't want to arrest me. They dragged me until my knee bled and twisted my foot. When they got me away they went back. Then I went back. I couldn't see women and children hurt that way. I did not care if I was getting murdered that day."

Many Women Beaten.

"How many women did you see beaten that day?" asked Mr. Henry.

"I saw a whole wagon load of injured. I saw one young woman, not a striker, clubbed by a policeman. She was struck several times in the back. Finally they arrested me and I was kept in the station house hours with women and children in cells.

"I come from Pennsylvania. That state hasn't got such a good record for police. But the Pennsylvania constabulary never dared or contemplated such brutality on women and children as have the police of Lawrence in this state.

"The interstate commerce law was violated when I, who had bought a railroad ticket, was prevented from taking a train."

In the police station where he was locked up, Knebel said that all day the eighteen children were not given anything to eat.

"Some of them were children at the breasts," he continued.

"Some of the husbands whose wives were locked up brought children to their mothers to be nursed.

"When the case came up some of the children were forcibly taken from their mothers to be taken to a poor farm to be cared for."

Babies Locked With Criminals.

"Were the children actually locked up in the same kind of cells where thieves and criminals were locked up?" asked Representative Pou.

Knebel answered yes.

"Were others fined besides you?"

"Yes. Everyone of the mothers was fined, and it made no difference what the testimony was. They took the policeman's word for it."

Miss Margaret Sanger, of New York, a trained nurse, who was instrumental in taking children from Lawrence to New York, testified. She said the condition of many of the children was horrible.

"Out of 119 children, only four of them had any underwear on," said Miss Sanger.

"And these people working in a woolen mill?" asked Representative Stanley.

"Yes."

"Was their outer clothes wool?" asked Representative Foster.

"No; most of the clothing was rags."

Miss Sanger said the doctors examined the children in New York and that most of them were sick and emaciated.

"You ought to have seen the children eat when we got them to New York," said Miss Sanger. "They grabbed the meat and ate it with their hands, they were so hungry."

GILCHRIST A LIAR, SAYS FRANK CLARK

The Florida Congressman Goes After the Florida Governor.

Clark Calls Gilchrist "This Little Pinhead Governor." Says That Gilchrist Has Been in League With Landsharks Who Rob the Public.

Washington, March 5.—Representative Clark, of Florida, made a sensational attack on Governor Gilchrist in the house today. It was in reply to a purported interview from the governor in which he is alleged to have expressed surprise at the attitude of Representative Clark in the Everglades investigation.

Said Clark:

"It remains for the governor of Florida—God pity the state—to travel all the way from Tallapoosa to Washington to insinuate now that I am working in the interest of western railroads. I brand that as a malicious, gratuitous and unqualified falsehood."

Mr. Clark said he had been prompted to start the inquiry because of the operations of "conscienceless land sharks" in misrepresenting such lands.

Mr. Clark said that Golchrist, before he was elected governor, had made a business of land exploitation.

"It is the conduct of conscienceless land sharks," he said, "that I'm trying to balk for the honor of my state. And yet the governor of my state says that in attacking the thieves I am attacking the state of Florida. If that is so, God help Florida."

Referring to Mr. Gilchrist as "this little pinhead governor," Mr. Clark said he rested his case with the people of his own district and felt certain of the result. He was applauded as he took his seat.

Governor Gilchrist arrived here last night to testify in the Everglades investigation.

Only One "BROMO QUININE," that is

Laxative Bromo Quinine

Cures a Cold in One Day, Grip in 2 Days

E. W. Grove on box. 25c

Harmless Fat Remover

For years the knowledge and conviction that there is a safe, sure, harmless remedy for obesity has been spreading, until now the whole world knows that in the famous Marmola Prescription is found a sure road to symmetry—a great specific for overfatness which leaves the body symmetrical, the skin smooth and clear, and the bodily health perfect. This almost miraculous change is accomplished without dieting, exercise, or denial of any kind, at the rate of 10 ounces or more a day. Convenience in taking this great remedy is facilitated by procuring Marmola Prescription in tablet form. Visit your druggist today or send 75c to the Marmola Co. 287 Farmer Bldg., Detroit, Mich., for a quantity of these tablets sufficient to start you well on your way to the coveted goal—slimness.

THE ATLANTA JUST OFF PRYOR ST & BOULEVARD AVE

MATINEE TODAY

Last Time Tonight.

No Woman Should Miss

HENRIETTA CROSMAN

In the Season's Best Play,

"THE REAL THING"

Nights, 25c to $2; matinee, 25c to $1.50

Coming to The Atlanta

Seat Sale Today 9 A. M.

CHARLES FROHMAN PRESENTS

JOHN DREW

In a Fine Comedy.

A SINGLE MAN.

Friday and Saturday

Saturday Matinee.

Nights, 25c to $2.00; matinee, 25c to $1.50.

THE GRAND

Friday and Saturday

Saturday Matinee

Mort H. Singer Presents

HARRY BULGER

in

THE FLIRTING PRINCESS

Mat. 25c to $1.00. Nights 25c to $1.50

Four Nights Commencing

Monday, March 11th

Matinee Wednesday

Henry W. Savage's massive production of

"EVERYWOMAN"

SEAT SALE THURSDAY

2 Days—Fri. and Sat. March 15-16

Aborn English Grand Opera Co.

Friday Night—"Madam Butterfly."

Saturday Matinee—"The Tales of Hoffman."

Saturday Night—"Il Trovatore."

Night prices $2.00, $1.50, $1.00, 75c, and 50c. Sat. Mat. prices $1.50 to 50c.

Mail Orders

ACCOMPANIED BY REMITTANCES WILL BE FILLED NOW

FORSYTH Keith Vaudeville

ATLANTA'S BUSIEST THEATER

Daily Bargain Matinees, 25c; Evenings, 15c to $1.00.

NOW

Cheyenne Days

Hermine Shone & Co.

Tom Barry & Co.

Cook & Lorenze

Lou Anger

Frosini Marseilles

LYRIC THIS WEEK Matinees Tues., Thurs. & Sat.

A. H. WOODS Presents

THE GIRL IN THE TAXI

The laughing sensation of the season. Merry, hilarious, a scream in every line.

WILL SUSTAIN PARK MANAGER

Resignation Should Not Have Been Asked, Is Now Claimed.

So Investigating Committee, It Is Understood, Will Report to Park Commission—Aftermath of the Park Board Wrangle.

When the special committee, appointed some time ago by the park commission to investigate the park department, submits its report, it will state that he evidence secured will not show that General Manager Dan Carey should have been called upon by members of the commission to resign. That is, the report will declare that there has been no testimony brought before the committee which could have given any grounds for the request of the general manager's resignation.

While the committee has not yet framed its report, it is believed, from what has been learned, that it will contain nothing to reflect in any manner upon the general manager's official conduct, but, on the other hand, will show that he has been capable and efficient.

Resolution Caused a Wrangle.

It will be remembered that last fall there was quite a wrangle in the park commission of 1911 growing out of a resolution which was adopted calling upon the general manager to resign. An effort was made to have the resolution reconsidered, but it failed, and the records still show that the commission wants the general manager to resign. It was stateed by the author of the resolution, Commissioner J. O. Cochran, who is now the president of the board, and Commissioner Frank Wilby, that they had sufficient reasons to demand the resignation of the general manager, and they tried to furnish instances wherein the general manager was derelict in his duty. Those who voted for the resolution were Commissioners Cochran, Wilby, Puckett, Bond and Pitts; those voting against it were Commissioners Eubanks and Hurtel, Mayor Winn and Alderman Warren.

A resolution was adopted calling upon the general council to investigate the entire park department, but subsequently this action was rescinded, and the following committee of three apointed to investigate the department; M. B. Young, chairman; W. J. Anderson and R. A. Barnett. The committee had several sittings and heard from members of the commission and from employees of the department. A stenographer was employed at a cost of $35, and the evidence covers 176 type-written pages.

Will Make Recommendations.

While the committee, it is understood, will submit a report which will show that the resolution calling for the general manager's resignation was not warranted, it will make several recommendations which it is believed will improve the park system.

The committee was called upon for its report at a meeting of the park commission Tuesday afternoon, and, upon the request of the chairman, further time was wranted. Thereport will be submitted to the commission at a called meeting to be held some time next week.

The friends of General Manager Carey will be pleased to learn that the committee's report will be to his credit and that meeting of the commission acted inadvisedly in demanding his resignation.

THE LAX-FOS WAY.

If you had a medicine that would strengthen the liver, the stomach, the kidneys and the bowels, and at the same time make you strong with a systemic tonic, don't you believe you would soon be well?

That's "The Lax-Fos Way."

We ask you to buy the first bottle on the money-back plan, and you will ask your druggist to sell you the second.

It keeps your whole insides right.

There is nothing else made like Lax Fos.

Remember the name—LAX-FOS.

CELESTINS VICHY

(FRENCH REPUBLIC PROPERTY)

Natural Alkaline Water

Not Genuine without the word

CELESTINS

Unexcelled for table use.

Standard remedy for Dyspepsia, Stomach Troubles and Gout.

Ask your Physician

VICHY CELESTINS

TAFT DROPPED FOR ROOSEVELT

Texas G. O. P. Executive Committee Declares for Colonel.

By Vote of 27 to 1, the Committee Indorses the Candidacy of Roosevelt—Returns Show Roosevelt Supporters Control Oklahoma.

Fort Worth, Texas, March 5.—By a vote of 27 to 1, the candidacy of Colonel Roosevelt was indorsed today by the Texas state republican executive committee. Supporters of Taft thereupon decided to carry their fight in his behalf before the voters by some method yet to be worked out.

Several hundred well-known Texas republicans were here, attracted by the committee meeting.

The executive committeee's action in favor of Roosevelt was generally expected. Mr. Taft's name was not mentioned except in referring to general affairs of his administration.

SUPPORTERS OF ROSEVELT IN CONTROL IN OKLAHOMA

Oklahoma City, Okla., March 5.—Chairman Perry, of the Roosevelt campaign committee, is today claiming 330 delegates for Roosevelt in the state republican convention, and concedes only 78 to Taf. Sixty of he delegates are recorded as being doubtful and contested, and 85 are yet to be heard from.

The returns are authentic enough to show that Roosevelt suppoters will be in absolute control of the state convention at Guthrie, March 14.

BY FELLOW CHURCHMEN CHAMP CLARK IS AIDED

Chicago, March 5.—E. E. Campbell, political manager for Speaker Champ Clark, in Illinois, has sent these four elders of the Christian church, of which Speaker Clark is a member, to do stump speaking for Mr. Clark in Kansas; R. S. Hill, of Indiana; C. S. Brooks, Portsmouth, Ohio; J. D. H. Smith, Oklahoma City, and F. A. Mayfield, St. Louis.

IF TAFT WANTS PERSONALITIES ROOSEVELT WILL ACCOMMODATE

Washington, March 5.—"If personalities are wanted in this campaign, we'll give them more than they expect," declared Chairman Dixon of the Roosevelt executive committee, today, replying to a statement from the Taft bureau in which attention was called to the location of Roosevelt headquarters in a building owned by Frank A. Munsey.

"We elected Taft four years ago out of the International Harvester company building in Chicago. So far as I know, no rent was paid for the rooms.

"Four years ago when I was trying to elect Taft, Mr. McKinley, now head of the Taft committee, was down south rounding up delegates for Speaker Cannon."

ROOSEVELT MEN IN ALABAMA BITTERLY ATTACK TAFT METHODS

Mobile, Ala., March 5.—"Supporters of the administration had just as well hand out actual cash as to obtain the good will of republicans in this part of the country by handing out offices. It is straight bribery, only it is under the modest dress of 'patronage.'" Thus Major W. F. Tebbetts, collector of the port of Mobile under Roosevelt, and chairman of an anti-Taft meeting held here tonight, set forth the proposition which, he says, the mass of republicans of the state will fight to a finish.

Resolutions were adopted indorsing the state meeting in behalf of Roosevelt called for March 16 at Birmingham and favoring the adoption of a presidential primary system for the selection of delegates to the national convention. Action was necessary owing, as stated in the preamble, "to the irregular methods of certain officeholders in preventing a free expression of the opinions of republicans as to their choice of a candidate for the presidential nomination." Following the Birmingham convention a mass meeting is planned at which Gifford Pinchot has been invited to speak.

COL. ROOSEVELT IS SATISFIED WITH PROGRESS OF CAMPAIGN

Oyster Bay, N. Y., March 5.—Reports that the Roosevelt movement was making steady progress were brought to Colonel Roosevelt today and when he returned to Oyster Bay tonight from New York he had the air of a man well satisfied with the day's work.

The colonel was asked whether he was going to the Chicago convention to fight it out.

"Why no," he responded. "I haven't even thought of it; of course not." He said, too, that he had no intention of attending the New York state convention.

William Allen White, the Kansas editor, was probably the most enthusiastic Roosevelt boomer who visited the colonel today. He said frankly that Kansas had been for La Follette "until his candidacy became impossible," but added that it was for Roosevelt now. He thought that the colonel already had two-fifths of the delegates of the entire country.

In the morning Colonel Roosevelt is going to Mineola, the county seat, to serve as a juror.

Women Form Roosevelt Club.

Sunny Side, Wash., March 5.—The first Roosevelt club of women voters so far as is known in the United States has been formed here. A full corps of officers was elected and a campaign in behalf of the colonel's candidacy decided upon.

CONGRESS COMMITTEE URGED TO PROBE ATLANTA POSTOFFICE

By John Corrigan, Jr.

Washington, March 5.—(Special.)—Representative McCoy, of New Jersey, has made a written report to Chairman Ashbrook, of house committee on postoffices and post roads, recommending that a sub-committee be sent to Atlanta to investigate complaints against the postal service. The committee held its first meeting in a week today, but adjourned after a short executive session. It will meet again tomorrow, when action on Mr. McCoy's suggestion will probably be had. Representative Howard is co-operating with Mr. McCoy, and the two are doing what they can to interest the apathetic committee in postal deficiencies in Atlanta and the unwarranted persecutions undertaken there by postal inspectors.

In this connection, Senator Bristow's statement on yesterday in introducing his reason for investigation of the potsal inspectors is of interest. "Inspectors have been called the eyes and ears of the department," he said, "but they are also the men who are expected to maintain discipline, and when these men are carried away by their passions or prejudices, discipline goes to smash."

PREVENTING WIFE'S SUICIDE HUSBAND LOSES OWN LIFE

Asheville, N. C., March 5.—Walter A. Harrison, 27 years old, was shot to death by his 20-year-old wife as he lay in bed this morning at his home in this city. The young wife admitted that she shot him, though she maintained that the killing was accidental. Tonight she declared that she was about to commit suicide when her husband awoke and sought to take the pistol from her hands. In the struggle, she says, the weapon was discharged, the bullet taking effect in the right side.

Mrs. Harrison until recently was a patient at the Statesville sanitarium, where she was treated for mental derangement. She left the hospital about a month ago and since her return to this city is said to have brooded over the fact that her husband had sent their 7-months-old child to the home of her (Mrs. Harrison's) parents at Hickory, this state.

The coroner's jury this evening returned a verdict to the effect that the deceased came to his death from a bullet wound inflicted by his wife. Mrs. Harrison is being held at the county jail pending an examination by a sanity commission.

KUBELIK'S ART TOO GREAT TO APPEAR SENSATIONAL

The height af art in musical expression we thoughtlessly expect to be sensational. There is no reason, more than in the plastic art or that of letters, unless it be that we have grown so accustomed to the eccentric among musical artists that we have come to confuse the music with the musician.

But true it is, and so the more remarkable the kind of appreciation given Jan Kubelik last night. For his art is so transcendent, it is no longer apparent, if that condition may be thus described which makes wonders and marvels seem like A B C. The virtuosity of the violinist was so perfect and his manner so unostentations that the enthusiasm which he awakened would have done credit to a seasoned and much more critical musical audience than Atlanta has an opportunity to be.

He appeared under the auspices of the Atlanta Music Festival Association, and the size of his audience anywhere else than in the huge auditorium, would have been most gratifying. Their pleasure, even the great artist, sated with applause, must have enjoyed.

The same program he might give with felicity and assurance of appreciation, however, in Boston, Mass., or in Waycross, Ga. Bach, for instance, is, in his hands, truly the master mind, reserved and aloof, but equally the human spirit with his point of contact for the average man; and the Tschaikowsky concerto, which was intended primarily for that element of his audience which takes its own score along, was obliged, on account of the absolute clarity of the interpretation, to reach a much larger element.

Kubelik's technical command of the violin includes all that command or mastery implies. He controls a tone with a finesse that seems scarcely credible to one's own ears. He makes a whole orchestra at one moment sound on a single string, and again he makes a unit of the full resources of the violin, resources that only a few of the elect among virtuosi have even conceived.

And all the time he translates the individual atmosphere of the piece, making each number a picture so well silhouetted against the general background that it might have been played by another musician than all the rest.

The Bach Air on the G string—surely it has never been played before with the depth and purity of tone and feeling which Kubelik drew out of it—and then a delicately chiseled Gavotte, as graphic as the Dvorak Humoresque. Hubay's Scene de la Carda and the height of the picturesque, but they were as brilliantly different in their interest as a fine landscape and a group of dancers, while the Havanaise, by Saint-Saens, was the refinement of Spanish manner in contrast with the glitter and variety of Moscow.

Through every varying character of composition and mood, Kubelik was always, in apperance, the devote, reverent of his idol—music; and in every whisper of the strings, every infinite adjustment of the bow, was this same spirit of reverence apparent. It makes the perfection of his work as it makes the universal interest of it, and it is the source, to, of the semblance of simplicity.

Ludwig Schwab, at the piano, was the ideal accompanist, unobtrusive, and in unvarying sympathy and accord.

LOUISE DOOLY.

PILES CURED IN 6 TO 14 DAYS.

Your druggist will refund money if Paze Ointment fails to cure any case of Itching, Blind, Bleeding or Protruding Piles in 6 to 14 days. 50c.

Swallowing Glory.

(From an Exchange.)

The little daughter of a well-known Baltimore clergyman recently startled the family while at breakfast by suddenly exclaiming:

"I'm full of glory."

"What on earth do you mean, child?" the father hastened to ask.

"Why," exclaimed the youngster, "a sunbeam just got on my spoon, and I've swallowed it!"

Cash Grocery Co.

WILL SELL TODAY

Guaranteed Couutry

EGGS 19 CENTS DOZEN

Silver Leaf Lard, No. 10 Pail	$1.09
Meadow Gold Butter, Pound	33c
Libby's Highest Grade Asparagus	17½c Can
25c Grade California Table Peaches	12½c
18c Early June Peas	9c
20c Sifted June Peas	10c
15c Cloverdale Corn	9c
15c Apples, large cans	7½c
5c Gold Cross Milk	3c
40c Coffee	28c
30c Coffee	24c
25c Coffee	19c

Cash Grocery Co.

118-120 Whitehall

AFTER ONE "WET" YEAR, MONTPELIER GOES "DRY"

Burlington, Vt., March 5.—Montpelier, the capital city of the state, returned to the no-license ranks in the annual election today. The city had been in the "wet" column but one year. Six towns also changed to no-license. As a result, there will be but 22 of the 246 cities and towns in the state where the saloon is legalized during the coming year. The cities of St. Albans, Burlington, Vergennes and Rutland voted in favor of licenses and Barre against it.

CIGARS UNITED

Opening of a United Cigar Store

In annoucing the opening of a UNITED CIGAR STORE next Satuaday, at Peachtree and Decatur Streets, we want to make one or two facts plain.

We come to Atlanta because we believe there is plenty of room for us here.

There is no spirit of "conquest" about our enterprise.

Usually the retail cigar business takes on new life when we come to town—there is more **hustle** and **all thrive** in a spirit of good-natured rivalry—fair, square competition. That is business.

It is a race and the largest winner is he who gives the consumer the most or the best for his money.

In a big hustling growing city like Atlanta there is constant **increase** in the cigar business—all lines of business.

There are hundreds of places where cigars are sold in Atlanta. If we do our level best we will get our share of the increase. We know we will never get any more than we earn and deserve, and we expect to **hustle** for all we get.

CIGARS UNITED

UNITED CIGAR STORES

CIGARS UNITED

Largest In the World Because We Serve the People Best

NO CONFESSION, SAYS W. B. WALKER

Man Condemned to Die for Wife Murder Still Protests Innocence.

Macon, Ga., March 5.—(Special.)—William B. Walker, the man condemned to hang on Friday of this week for burning his wife to death, has requested the county physician, Dr. O. C. Gibson, to announce to the public that reports that he is "weakening" are erroneous, and that the statement he is preparing for publication is anything but a confession.

Walker has denied himself to all callers, other than Father T. D. Madden and Dr. Gibson, but the publication of statements that he was weakening in the shadow of the gallows and was preparing a confession prompted him to utterance. Dr. Gibson says that Walker declares vehemently that he will never confess, and still insists that he is innocent.

Wife Charges Girl.

Macon, Ga., March 5.—(Special.)—Charging that Miss Mary Calhoun, a pretty young woman of south Macon, has alienated her hubsand's affections, Mrs. Mary V. Porch has sworn out a peace warrant against the young lady in Justice Burnett's court. The case will be tried tomorrow afternoon. Porch is a railroad man. His wife charges that he has taken Miss Calhoun to picture shows, street car riding and to other places. The young lady denies the charges. More than fifty witnesses have been summoned, and both parties have engaged attorneys.

Offers Himself for Sale.

Macon, Ga., March 5.—(Special.)—A startling advertisement today appeared in a Macon afternoon paper. In it a young white married man, who says that he takes this step because he must eat, offers to sell himself into slavery. He lives in Augusta, and the advertisement came from that city in a letter to the newspaper. It reads: "Wanted, a master. Young married man, with good references, who is willing to work, and who knows Macon well, offers to sell himself into slavery for his keep. I have got to eat. Will go to any city or county, anywhere. Address J. E. Barnett, 1840 Green street, Augusta, Ga."

McNeil for Senate.

Macon, Ga., March 5.—(Special.)—W. D. McNeil, a well-known Macon attorney, today announced his candidacy for the state senate from the twenty-second district. This is Bibb county's time to name the senator, and it is not likely that he will be opposed.

Field Agents to Meet.

Macon, Ga., March 5.—(Special.)—Beginning tomorrow morning, there will be a convention here of the United States farm demonstrators and field agents for Georgia. The convention will be in session two days and plans will be formulated for the year's work. W. E. Savely, of Washington, and J. G. Oliverd will preside. A large attendance of Bibb county farmers is expected.

Typewriters rented 3 mos. $5. Am. Writing Machine Co.

GOVERNOR BROWN MOVES INTO EXECUTIVE MANSION

Governor and Mrs. Joseph M. Brown are now located in the executive mansion, corner Peachtree and cain streets, and will reside there during the remainder of Governor Brown's term. They moved in from Marittta yesterday, and, despite the rain, got comfortably located in their new home.

The mansion has been undergoing repairs for the last month. A lot of defective plastering, which had fallen, had to be replaced, and the building has been repainted and otherwise overhauled. Governor and Mrs. Brown remained in Marietta while the improvements were being made.

FIRST FREE LECTURE ON THE GRAND OPERAS

Beginning Thursday night, Dr. Percy J. Starnes will deliver at the Auditorium-Armory a series of free lectures on the operas which will be presented here this spring by the Metropolitan Opera Company, under Music festival auspices. Dr. Starnes' subject tomorrow night will be "Il Trovatore," and he will illustrate it with numerous selections from that opera, played on the great organ.

MAN SHOT TO DEATH BY DEMENTED WIFE

Spencer, N. C., March 5.—Caught at an unguarded moment, Walter A. Harrison, a well-known employee of the Southern railway at Spencer, was shot to death by his wife at Hickory today. She was in a demented condition and irresponsible.

SUES RAILWAY AS CONSPIRATOR IN LYNCHING OF HER HUSBAND

New Orleans, La., March 5.—A jury of twelve men will have to decide the question of whether or not the Vicksburg, Shreveport and Pacific Railroad Company was a co-conspirator in the lynching of Robert T. Rogers at Tallulah, La., in 1907. The United States circuit court of appeals today reversed the decision of the lower court which gave a verdict for the defense in the suit for damages brought by the widow of Rogers against the railroad company.

In the lower court the presiding judge, on motion of counsel for the railroad company, instructed the jury to bring in a verdict for the defendant. The court of appeals today held that the question of whether or not the railroad company participated as a conspirator, or otherwise, in the lynching was one solely for a jury to consider.

Rogers was held in jail at Tallulah on the charge of murdering a man named Brown and was taken out and lynched by a mob which, the petition in the present suit alleges, was headed by a brother of Brown. Annie May Rogers, the plaintiff, alleged that a special train was chartered of the defendant railroad company to take the mob to Tallulah, that frequent stops were made en route to pick up members of the mob, and that as soon as the lynching was over the train was made ready for the return trip and conveyed the lynching party back to their homes.

JURORS BY EARS IN KIMMEL CASE

Religion and Lodge Affiliations Got to Work and Caused Mistrial.

St. Louis, March 5.—The third hearing of the Kimmel identity mystery and insurance contest ended in a mistrial this afternoon, whne the jury, which had been out seventy-three hours, was discharged by Federal Judge Amidon. The judge's action was taken after jurors had made statements which showed not only that there was no hope of agreement, but that bitter personal animosity was developing between two factions of the jury.

The factional strife went so far as to reopen, the question supposed to have been settled by Monday's partial report of the jury whether the Kimmel claimant was George A. Kimmel.

The jury at the finish, and through most of the recent balloting, stood 9 to 3 for the plaintiff.

Explanations made by various jurors of their attitude showed that dissension had increased rapidly among them in the last few hours of of their three days together and that religion and lodge affiliation had played an important part in keeping them from getting on a common ground of understanding.

The foreman told Judge Amidon when the jurors were called before him for the last time that no agreement was possible. Then Juror McMyler handed Judge Amidon a communication which read that the agreement that the claimant was not the claimant had not been unanimous, and it was not to be effective unless the verdict was for the defene.

The foreman protested to Judge Amidon that McMyler's paper misrepresented the true opinion of the jurors. Judge Amidon ended the discussion by dismissing the jury.

HOWARD WANTS PAROLE FOR LIFE PRISONERS

Washington, March 5.—(Special.)—Prisoners serving life terms in United States penitentiaries will be eligible for parole under the terms of existing statute after completing fifteen years' service if a bill now before the house, with a favorable report from the judiciary committee, becomes a law.

Representative William Schley Howard, of Georgia, the author of the bill, is hopeful of its passage. He says:

"The measure simply extends a ray of hope to men who now have none except such as comes from the remote possibility of an executive pardon. It is a just and a humane measure, based on the principle embodied in the existing parole law.

"It proposes to allow the poor devils who have served fifteen years and made a good record to go out once more among free men and with a chance to make good. I have strong hopes of its passing both houses."

COUPLED GRASSHOPPERS, BUGS AND INSURGENTS

Washington, March 5.—(Special.)—Representative Louis B. Hanna, of North Dakota, a republican, made an effort during the consideration of the agricultural bill in the house today to get an allowance for an investigation of the grasshoppers that injure the soil products of the west. He moved to amend the bill for that purpose.

"And I move to amend the amendment," said Representative Hughes, of New Jersey, a democrat, "by adding chinch bugs and insurgents."

"I'll never consent," declared Representative Thomas Heflin, of Alabama, another democrat, "unless you include flying jennies and doodle bugs."

Needless to say, the house turned down the whole proposition.

CRY OF JINGOISM MEANS SLAUGHTER

Secretary Stimson Utters a Warning in Regard to Mexico and China.

Chicago, March 5.—"The utterer of a cry of jingoism relative either to China or Mexico, is going to be responsible for the slaughter of an untold number of innocent foreigners in those countries," declared War Secretary Stimson here today. "We are watching the situation closely, and the armies in both countries are carefully keeping away from foreign residents. Immediately they get an idea that our armies are hovering near to gobble land instead of to protect our countrymen, they will wreak their vengeance on foreigners."

DEMOCRATS IN CLASH OVER FREE SUGAR BILL

Washington, March 5.—A spirited clash among democratic members of the house, over the free sugar tariff bill reported today, marked consideration of the agricultural appropriation bill. Representative Garner, of Texas, democrat, sought to have adopted an amendment to the agricultural measure providing $5,000 for investigation and experiments with sugar producing plants in the Rio Grande valley in Texas.

Representative Martin, of Colorado, democrat, offered a substitute amendment to grant that amount to the state of Colorado. He arraigned Representative Garner for endeavoring to curry political favor with his constituents at the expense of the government.

"My friend from Texas," said Representative Martin, "realizing that his support of the free sugar bill, a 'bunk' political measure is indefensible, hopes to restore himself to the favor of his constituents by going home to them with $5,000 in government money in his vest pocket with which to pursue an inquiry into the industry his bill would destroy."

Mr. Garner declared the criticism unfair and "wholly unjustifiable," charging that in refusing to vote for the sugar revision bill Mr. Martin had betrayed his party.

Both amendments and two similar ones offered by Representatives Mondell, of Wyoming, and Lever, of South Carolina, were voted down. The incident was smoothed over by an apology by Mr. Martin.

PRIEST OF SUN CULT ARRESTED SECOND TIME

Chicago, March 5.—Immediately after he had been released on $10,000 bonds in the federal court late today, "Dr." Otoman Zarh-Adusht Hanish, high priest of the Mazdaznan "Sun Worshipers" cult, arrested yesterday on a federal warrant charging the shipping of obscene literature by express, was rearrested on a state warrant, sworn out by State's Attorney Wayman.

Hanish was taken before Judge Goodnow on the state charge of possessing and circulating obscene literature. He gave $1,000 bond and retired to his "temple," where he held a conference with friends.

Killed by Fly Wheel.

Enterprise, Miss., March 5.—Fred Ezell, a workman in a saw mill at this place, was caught in a belt and hurled into the fly wheel. Every bone in the man's body was broken. When the body left the wheel it was thrown 25 feet into the air. The accident occurred so quickly that rescue was impossible. Ezell leaves a wife and several children.

WANT LOW SHOES TIED WITH LACE

Southern Retailers Give Next Convention to City of Chattanooga.

Lace shoes rather than button shoes for feet that walk within the Southern Shoe Dealers' Association's territory was the decree sent forth by that organization during the second day's session of its third annual convention.

Already the association had gone on record as against the prevalent high heel shoe with the heel's tendency to grow higher.

Declaration against the shoe with buttons came when a member of the convention presented a resolution protesting against the prices charged by the Elliott Button Company, and suggesting that the button shoe should therefore give way to the shoe with the lace.

President Meadors declared himself in favor of the movement, as did W. S. Byck, of Atlanta; J. C. Vaughn, of New Orleans, and others. The entire matter was referred to the standing committee on resolutions. The resolution committee was directed to oppose a bill pending in congress which requires all manufacturers to stamp their names on all articles produced by them.

W. T. Cox, of Birmingham, read a paper on advertising in which he placed newspaper advertising first as the most successful in its use by business men. Various kinds of advertising were dicussed in Mr. Cox's paper.

Chattanooga was chosen over Birmingham for the place of meeting next year, those being the only towns presented for the 1913 session.

The automobile ride about the city tendered the visitors for the afternoon attraction was postponed until this morning on account of the incessant rain. The machines tendered for the use of the visitors to the city will be assembled at the Piedmont this morning at 9:30 o'clock when the drive will be made to all points of interest.

The luncheon at the M. and M. Club at 12:30 proved most delightful, as did the banquet at the Piedmont last night.

BROWN WILL NOT SUCCEED WRIGHT

Governor Brown Denies Making Agreement of Any Sort.

There can be found no apparent foundation for the rumor which has been given circulation to the effect that J. J. Brown, of Bowman, Elbert county, is to be given the place of assistant to the commissioner of agriculture, which is now held by Captain R. F. Wright, who has been associated with the department for many years.

Governor Brown yesterday made most positive and emphatic denial of the report, so far as he was concerned, and stated that no agreement of that sort had entered in any way, shape or form into the consideration of the apointment of Hon. J. J. Connor, of Bartow, as commissioner of agriculture to succeed Commissioner T. G. Hudson on May 1.

Governor Brown stated that there was but one single condition on which he tendered the, appointment to Mr. Connor, and that was that he was not to be in the race for the office before the primary of 1912. The governor did this because he wanted to give the appointment to Mr. Connor, and because he did not want to place in the position an active candidate for it. Outside of this he states there was no condition whatever and that he knows nothing whatever of the origin of the rumor with regard to Mr. Brown.

FREE MAIL BOX FOR YOUR HOME

The Georgia Savings Bank and Trust Company, Atlanta's oldest Savings Bank, will give you a splendid mail box for your residence if you open a new account with them.

To facilitate the delivery of mail the government is anxious to have a mail box at every residence and this bank not only wants to help the mail man, but we want to help you save.

One dollar starts the account and 4 per cent interest is paid and compounded, January and July. Come in and get one of these mail boxes for your home.

TOSSED FIFTY FEET; BOY LANDS UNHURT

Thrown 50 feet from the top of a fast flying box car, which had jumped the track, Conors Barrett, a young switchman, landed first on a string of telegraph wires and then fell softly into a mudmire without breaking even so much as a toe, or receiving a scratch.

Barrett was riding a rear car on a fast freight train as it passed Armour yesterday morning about 3 o'clock. The car suddenly jumped the track and threw him high into the air.

The station master at Armour, who witnessed the switchman's flight, immediately telegraphed into the city for an ambulance before he ascertained Barrett's injuries. Patterson's automobile ambulance brought him into the city, and later in the morning he resumed his run.

CHILD SWEPT FROM DECK OF VESSEL AND DROWNED

New Orleans, La., March 5.—The 17-months-old baby of Mr. and Mrs. A. J. Brooks, of 1020 West Thirty-ninth street, Kansas City, Mo., was swept from the decks of the steamer Orleanian in the harbor at Port Limon, Costa Rica, last Friday and drowned. The grief stricken parents arrived here last night on the Orleanian and will leave tomorrow for Kansas City.

The child was being taken ashore by Chief Steward Dixon when the vessel lurched, precipitating both into the water. Dixon was painfully injured by the fall and lost possession of the child, whose body was not recovered.

"WHITE SLAVE LAW" IS UPHELD BY COURT

Cincinnati, March 5.—That traffic in human beings can be regulated by the interstate commerce acts, as well as traffic in chattels, was held by the United States court of apeals here today in an opinion declared by Justice Dennisson. Accordingly the conviction of three women on the charge of violating the "white slave law" was upheld and the women ordered to serve their sentences.

The attorney for the women gave notice that he would carry the case to the supreme court of the United States to test the constitutionality of the ruling.

NERVOUS STRAIN SAPS VITALITY

Manner of Living in Present Age Taxes Reserve Power.

In a recent interview one of the physicians who are introducing the remarkable new tonic, "Tona Vita" to the American public, had this to say:

"The manner of living in the larger cities of the United States is such that perfect health is almost impossible; the human machine will not run true and strong day after day with its vitality continually being sapped by the constant nervous strain. Irregular hours, hastily eaten food, the wear and tear and rush of city life, are largely responsible for the immense amount of dull, listless, half-sick people of the present generation. Debility or a 'run down' condition as it is called, is everywhere. Half the people I see in street cars, restaurants, theaters, or on the street, are unmistakably in a debilitated condition, with their nerves in such a state that they either wish to lie down and rest or rush after some excitement.

"Any one who has met a constant stream of nervous debilitated people as I have since I began my present work, can tell a man or woman in this condition at a glance. I wish to emphatically state that the number of debilitated people in the larger American cities is appalling.

"'Tona Vita,' the medicine I am hoping to introduce, is to combat this condition. I believe it to be the best preparation ever before sold to the public, in that it is immediately effective in cases of debility and other troubles that go hand in hand with this disease."

You cannot hope to enjoy life or meet with much success if you are tired all the time, have little ambition, and feel continually depressed in mind and body. Every half-sick, worn-out man or woman owes it to themselves and their family to try "Tona Vita." If the tonic does not make life worth living and bring back the healthy, energetic spirit, that is now lacking, the price is refunded. Jacobs' Pharmacy has the agency for Tona Vita in Atlanta; also for Lee's Rhubarb Laxative, the purest and best family laxative on the market. Lee's Rhubarb Laxative will not injure the most delicate constitution. It is ideal for children. •••

DEMANDS OF THE MINERS REFUSED BY OPERATORS

New York, March 5.—The anthracite soal miners' demands for increased pay, recognition of the union, a shorter working day and other changes were unanimously rejected this afternoon by forty-seven operators. The operators adjourned sine die, after appointing a committee to acquaint the United Mine Workers of America with their decision. This committee was clothed with full power to act and will formulate its reply Monday for presentation to the miners March 13.

The decisive action of the operators was unexpected. It was believed that a compromise course would be suggested. After the morning, however, one of the operators declared that the action would not prevent the committee from making a counter proposition to the miners. The belief is growing among the operators that there would be no general strike or the 180,000 men in the Pennsylvania fields affected by the decision, he said, but the operators would rather face a general strike than advance wages 20 per cent, and in consequence be compelled to increase the price of coal.

RELIEF IS PROMISED TO GRAIN DEALERS

Washington, March 5.—Secretaries Nagel and Wilson, two members of the cabinet charged with enforcement of the pure food laws, today virtually advised representatives of the National Grain Dealers' Association that the pure food orders relating to transportation of grain in its natural state would be suspended.

Secretary Nagel expressed doubt that the pure food act was intended to apply to natural grain. No immediate decision was given, but Secretary Wilson told the grain men he would take the question up with his associates immediately.

Grain raisers, as well as merchants, are interested in the decision. One order promulgated related to sulphuring oats, and another held that corn having more than 19 per cent of moisture could not be sold except for distilling.

FATHER IS ACQUITTED UNDER UNWRITTEN LAW

Dallas, Texas, March 5.—Pleading as a defense that his 15-year-old daughter had been improperly approached, Patrolman J. K. Yates, of Fort Worth, was today found not guilty of the murder of Claude Styers, a Dallas accountant. Yates last March, after learning of Styers' conduct toward his daughter, borrowed car fare to Dallas, where he shot Styers fourteen times. The trial began yesterday.

PLEA FOR LIFE OF JEFFERSON

Strong Showing Is Made for Man Charged With Killing Officer.

The fate of James Jefferson, of Columbus, sentenced to be hanged in March 13 for the murder of Policeman Marion Marchant, is now in the hands of the prison commission and Governor Joseph M. Brown.

Jefferson's application for executive clemency, commutation to life imprisonment, was argued Tuesday before the prison commission, which will report on it to Governor Brown this morning when, at 10 o'clock, he will hear from the attorneys for the condtmned man.

A pretty strong case was presented in Jefferson's behalf, if petitions and personal requests from prominent citizens count for anything. In addition, it was claimed that new evidence has been discovered and, among other things, it was stated to the commission that it could be proven that two of the state's witnesses were not at the scene of the crime, as they claimed. It was also claimed that Policeman Marchant, who was killed, was drinking at the time of the difficulty which resulted in the homicide.

Petitions urging commutation of sentence to life imprisonment, signed by about 3,000 citizens of Muscogee and other counties wtre placed before the commission. These included nearly every grand juror who found the true bill, nearly all of the lawyers of Columbus, all the county commissioners, Muscogee's representatives, four bank presidents and nearly every county officer.

Speeches were made before the commission in Jefferson's behalf by Judgt W. R. Jones, of Greenville; Hon. Walter P. Andrews and Hon. H. H. Cabaniss, of Atlanta; Hon. J. P. Heard, of Dooly; Judge E. J. Wynn, Hon. S. B. Hatcher, Rev. L. M. Colson, Judge A. M. Cozart and Hon. F. W. Garrard, of Columbus.

Representing the police force of Columbus, Hon. T. Hicks Fort made an argument against clemency and presented petitions urging a denial of the petition, signed by about 300 citizens of Muscogee.

Governor Brown took the papers home with him last night to begin a study of th case. He will hear the arguments today and will probably reach a decision by the end of the week.

MAYOR GAYNOR URGED TO SPEAK IN ATLANTA

Mayor Winn has joined the Young Men's Democratic League in extending a cordial invitation to Mayor William J. Gaynor, of New York, to visit Atlanta and make an address under the auspices of the league. To the mayor of New York, the mayor of Atlanta wrote as follows:

"Dear Mr. Mayor: I am advised that the Young Men's Democratic League of this city has extended you an invitation to deliver an address before that organization on such subject and at such time as you may prefer.

"You have a great many friends and admirers in this city who would be glad to hear you discuss any subject you may select. On behalf of our people generally, I write to urge that you will accept the invitation extended by the league, and that we may have the pleasure of a visit from you at no distant date.

"Trusting that your official duties may permit of your accepting this invitation, I have the honor to be,

"Yours very truly,

"COURTLAND S. WINN, Mayor."

An Interloper

You can never tell when you stand solid nowadays, but if you are constantly on the job, keeping faith with your people and giving them the fruits of your best judgment in serving them you are pretty sure of standing strong enough to be secure from losing out.

We feel pretty confident here about our people "coming back" to us. We deliver the goods that satisfy always.

The secret of our success is—we always buy the best. Our customers don't expect anything of us, **but the best.** Stetson Hats are worn by the most fastidious dressers. We've the best and largest line of these Spring Hats ever shown in Atlanta. Hats to suit all classes of men. You'll enjoy looking at them.

Prices $3, $3.50, $5 to $6

Daniel Bros. Co.

MONTGOMERY PLANS BIG PACKING HOUSE

Montgomery, Ala., March 5.—(Special.)—A $300,000 packing house for Montgomery is now believed to be nearer a reality than at any time in the past. This is the most important business before the Business Men's League at present, and members of the league declare they will not let up in their efforts until the plan has been consummated. The league has been untiring in its efforts in this direction for more than a year, and has created a strong sentiment for the new industry, not only in Montgomery, but in several counties near here.

The league has adopted a resolution looking to the organization of a stock company with a $300,000 capital with the end in view of establishing a packing house in Montgomery within the near future, and it is announced that the plant will probably be built within the next few months.

Frisbie Collars

The "little touch that means so much" in dress is conferred by the "Cadillac". It's the right collar for right now 2 for 25 Cents

FRISBIE, COON & CO. MAKERS TROY, N.Y.

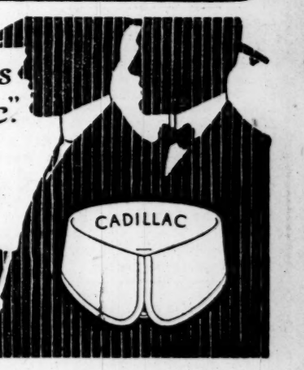

For Sale in Atlanta by George Muse Clothing Co.

Muse Tailoring Department

Third Floor

(Easter Sunday Is April 7th)

The most intimate significance of Spring to a man is the new Suit. He is justly concerned when even the trees are putting on new things.

When the sap is in the ascendency nature has put in an order for a new Suit—to be delivered not later than Easter.

Man takes the hint and is inspired to go and do likewise. If you have a thought ahead of the warm season as we have, you'll consider the hint, and look into our Tailoring Department for the further ideas that go to the new Suit. We are showing a very beautiful line of new woolens for Spring and Summer.

Select yours now. You'll be glad when you ***suddenly*** remember that Easter is only "30 days from date."

$50.00 and Up

Tailoring **Third Floor**

Geo. Muse Clothing Co.

Central Bank & Trust Corporation

NOTICE TO THE PUBLIC

In accordance with resolution adopted January 9, 1912, by stockholders of Central Bank & Trust Corporation relative to increase of Capital Stock to One Million Dollars, the books are now open to the general public for subscription, and will remain open until April 1, 1912.

The stock is to be subscribed to at $150 per share. Of this amount $100 will be placed to Capital Stock, and $50.00 to Undivided Profits.

The public is cordially invited to subscribe.

Subscriptions will be allotted on and after April 1st, the trustees reserving the right to accept or reject any subscriptions they may see fit.

Further information will be furn shed on request.

CENTRAL BANK & TRUST CORPORATION

ASA C. CANDLER, President

THE CONSTITUTION

Published Daily, Sunday, Tri-Weekly

CLARK HOWELL.....Editor
J. R. HOLLIDAY.....Business Manager

Directors: Clark Howell, Roby Robinson, Albert Howell, Jr., E. R. Black, H. W. Grady.

Established 1868.

Entered at the postoffice at Atlanta as second-class mail matter.

POSTAGE RATES:
United States and Mexico.

10 to 12-page paper	1c
12 to 24-page paper	2c
24 to 36-page paper	3c
36 to 56-page paper	5c

ATLANTA, GA., March 6, 1912.

TERMS TO SUBSCRIBERS:
(Payable in Advance.)

DAILY, one year	$5.00
SUNDAY	2.00
Both, as above	7.00
TRI-WEEKLY, one year	1.00
DAILY AND SUNDAY, by carrier, delivered per week in Atlanta	12c
Outside of Atlanta	14c

For six or three months at same proportionate rate as above.

Subscribers desiring paper discontinued after time paid or subscribed for should notify us in writing.

J. R. HOLLIDAY, Constitution Building, sole Advertising Manager for all territory outside of Atlanta.

THE WASHINGTON BUREAU of The Constitution is located in the Hibbs Building, Fifteenth street; Mr. John Corrigan, Jr., staff correspondent, in charge.

THE CONSTITUTION is on sale in New York city by 2 p. m. the day after issue. It can be had at Hotaling's Newsstands, Broadway and Forty-second street (Times building corner), Thirty-eighth street and Broadway and Twenty-ninth street and Broadway.

NOTICE TO SUBSCRIBERS:
Our traveling representatives are C. H. DONNELLY, W. H. OVERBEY and D. I. CROWLEY on R. F. D. routes, W. F. STOKES, solicitor. Be sure that you do not pay anyone else.

Not responsible for advanced payments made to out-of-town local carrier, dealer or agent.

How these forgotten campaign letters come back to plague them!

Haven't seen a "March violet" since the last spring bluebird was snowed under.

Just now it is dangerous for American capitalists to cut "melons" at their mines in Mexico.

It will be impossible for the Baltimore hotelkeepers to gouge. The food trust beat 'em to it long ago.

Woodrow Wilson objects to the houn'-dawg song; notwithstanding popular clamor votes it "a classic."

The Mexican trouble seems to be this: Madero hasn't cash enough to purchase peace of the thirsty rebels.

The suffragettes are trying to raise a big campaign fund, and you won't see any hats with fine trimming in the ring.

It seems reasonable to hope for a March thaw, but latest reports are that the ruffian is still leading a snow-battle.

If La Follette would tiptoe and keep his pompadour standing on end he might measure up better with the tall timber.

If Mr. Morgan is a trifle out on Scripture quotations he can explain with the statement that $50,000 Bibles are too costly to handle.

Also, the reports of Dr. Wiley's "resignation" were greatly exaggerated. He is a good man, but there's where he isn't different.

March the 4th should have been a day of celebration. Only a year from that date the next democratic president will be inaugurated.

Good idea to apply a feather duster to the constitution at lea t once a year, but the country is opposed to pounding it with a big stick.

He doesn't care to have the nomination handed him on a golden platter. They can hide it under his hat, while he makes believe he isn't looking.

Hereafter, when officeholders announce that they will not try the track again, they should be careful to add a footnote—"Subject to recall."

No bands meet him at the railway stations, and so far they haven't stopped the press to insert in the 1912 almanacs: "On this day T. R. threw his hat in the ring."

Doubtless, George Bailey's Houston angels had a holiday in heaven while the big fire was blazing, although there are any quantity of wing-feathers at the millinery stores.

"We couldn't hardly get along without the colonels in politics," says The Philadelphia Press. Especially the interesting stunt of trying to make a broncho leap a third-term wall.

He didn't get that idea of the milk of campaign kindness from the white house cow. Even that worthy animal ought to feel mad enough to kick the pail from the clutch of the cowboys.

It is said that "the son of the Gaekwar of Baroda can't get along on $250 a week college expenses." If his education hasn't been neglected, why not try the prize-fight features on the side?

Expect this sort of campaign song from the Taft wing:

"He's in the race, but he'll sure be 'downed,'
'Cause he's gotta quit showin' them teeth aroun'."

BEWILDERED SOUTHERN PIE-HUNTERS.

A volume could be written upon the present woes of the southern federal officeholder, and then reveal only a fraction of the nightmares that disturb his slumbers and the phantoms that stalk by his side at noonday. What is he to do with Mr. Taft whispering a blend of sweet promises and threats on one side of him; while on the other, the Colonel alternately offers to underwrite the continuance of his job and brandishes the big stick over his bowed head?

It may safely be surmised that he makes a dash for the newspaper each morning, to see if one or the other aspirant has the bulge on the other, that he may receive light upon his own course. For while a certain percentage of the attaches of the so-called "southern republican machine" are going to respect their allegiance though the political heavens fall, it is probable that the larger element is engaged in an agonizing guessing contest as to the direction in which the nomination cat is going to jump.

The spectacle of a republican presidential nomination—possibly the presidency itself—being arbitrated by politicians from states that will not cast one electoral vote for the ticket is, of course, no more palatable now than at any time since the civil war. We cannot censure Mr. Taft since he is merely following precedent, and since it is a moral certainty that the Colonel, despite his show of virtue at present, would lose no time in corralling the southern delegates if Mr. Taft did not beat him to the field.

Aside from this feature and the inherent humor of the situation, the wonder is that those bona fide republican states that roll up actual majorities for the party election after election, gain their own consent to have their influence almost nullified in the national conventions. Some of these days the existing paradoxical and unlovely arrangement will fall of its own weight. Until then the quadrennial scramble now proceeding will minister to the gayety of nations!

ONE-SIDED FEDERAL MUCKRAKING.

Working and living conditions in southern cotton milling sections are clean as a hound's tooth by the side of those around Lawrence, Mass., and other New England milling districts, if testimony before the congressional committee on rules is to be accepted. Yet the federal departmental muckraker, in the form of bulletins, and the professional magazine "uplifter," in the form of articles, have led the world to believe that the southern mill owners had a monopoly of medieval barbarity, when it came to dealing with the children in their employ. It is to be hoped that this curiously one-sided federal activity will be given a national, rather than an unjust sectional slant, by the revelations of the probe now under way.

As with the government's strange persistence in libeling the south with regard to "peonage" while ignoring palpable abuses elsewhere, so it has been with its attitude toward southern mill settlements. In both instances, the process of distorting and warping and magnifying has been helped on by magazine sensationalists and Sunday newspaper penny-a-liners. What harm has accrued to the south by these grotesque advertisements of non-existent abuses it is difficult to estimate.

The congressional probe of conditions in New England has sunk but a little way, and what do we see revealed? Children near the infantile age underpaid and overworked, deprived of educational advantages, required to pay, it is claimed, even for drinking water. Hunger and nakedness a common spectacle. Young lives that might be developed into usefulness and beauty, stunted, sapped, burlesqued of all human meaning by arbitrary and despotic regulations of labor and living environment.

In what sort of plight do these disclosures leave the one-sided and unwarranted attacks upon conditions in the southern textile field? As a matter of record, it is to be doubted if the child-worker—where the child does work—is in any section of the country better watched, more carefully tended as to food and hours and clothes, than in the mill settlements of the southern states. Mill owners vie with each other in providing educational opportunities for children, compete in supplying, at low rent, sanitary and attractive homes for operatives generally. What is called welfare work is probably more genuinely advanced and uniformly practiced in the south than in any other portion of the country. There are, of course, abuses; there always will be in this as in every other industry, so long as humanity falls short of perfection and our standards are of the fluctuating variety. But beside the sordid and squalid picture of the New England mills conveyed in the dispatches, the surroundings and lot of the average southern mill operative, child or adult, is Utopian.

WHEN A MILLION MINERS STRIKE.

Coal comes near being the bottom and indispensable layer of the pyramid upon which the activities of twentieth-century civilization are founded. Whatever its outcome, the strike of approximately a million miners in Great Britain will present to the world a mammoth object lesson, driving home this fact and illustrating the vital interdependence of all the phases of commerce and industry of our day.

Shut off the supply of fuel and you paralyze transportation. Paralyze transportation and you clog, at once, every channel along which flows the life-blood of modern systematized existence. Factories go dead. Gigantic naval fleets float impotent. Food and clothing needed for distant and hungry and naked millions pile up useless and deteriorating. Markets cease to be markets, because they cannot be supplied. The whole twentieth-century program of action comes to an abrupt pause and cannot resume its pace until it is again energized by the resumption of the idle mines. The average citizen may ask himself what concern he has in a quarrel between miner and mine-owner, but the effect is continuously and disastrously visited upon him, whether he will or no, both in his home and his business.

These facts inspired the British government to desperate efforts to avert the strike of the army of miners. The principal contention on their part is for a minimum wage, with the mine-owners seemingly reluctant to grant concessions, and both sides determined upon a siege, if that were necessary, to determine supremacy. It will be remembered that the liberal party, now in complete control of the government, was confronted only a relatively short time ago by a situation almost analogous to the prevailing one. Railroad employees throughout the empire threatened to strike; for a time they did strike in places and British commerce paid heavy toil. The rising tide of public exasperation finally worked on both sides so effectually that compromises were reached and the men returned to work.

How soon and how completely an understanding can be effected in the present instance is a matter for conjecture. Each recurrence, however, of disagreements in those industries basically affecting civilization crystallizes public sentiment more resolutely in its demand for compulsory arbitration. Both parties to such disputes have their rights which must be respected. In the meantime the great third party, the public, suffering in the role of innocent bystander, has its rights which the disputants may not justly or with safety ignore. In this connection the proposal for an industrial commission in this country, to be charged with investigating all features of those relations between capital and labor that may result in antagonism, is a decidedly constructive one. It has the approval of men of both parties, of the president and of many of the controlling elements of labor and capital.

"Just From Georgia"

The Campaign Angel.

I.

With so much fire flyin' where the brass band music rings,
The Campaign Angel's doin' well if he can keep his wings.
They'll swinge him and singe him, and bring him to the scratch;
He's got to hold the campaign torch and strike the campaign match.

II.

There's danger that the fire they're flingin' round the land
Will burn the very campaign stumps on which the gasmen stand;
It's blazin', and raisin' such Cain the country round
The tallest timber trembles at the the fire's roarin' sound.

III.

But they're careful of that angel—they keep him groomed and fine;
They give him urns of incense, and tell him when to dine;
He winks his off-eye at them, and all serene he stands,
And keeps 'em all a-dancin' to the halleluia bands!

* * * * *

A Conservative Patriot.

Since I can't afford the expense of a campaign band; since the high prices of the meat trust have made cattle too valuable to be barbecued for campaign dinners; since a deal with the campaign button trust would swamp me, I have decided to sit quietly in a calm corner and see if the eternal bully-ragging, highwayman hold-up office will take a sensible notion to seek out a patriot who is willing to sacrifice his time and peace of mind in the service of his country!

* * * * *

The North Wind's Way.

I.

North Wind prophesyin' snow;
Sweetheart-violet lyin' low.
Mockin'bird won't strike a note;
(Where's his winter overcoat?)
If he tried to sing today
March would blow the song away.

II.

Garden that the sweet Spring knows
Doesn't greet her with a rose;
Mister Rabbit says—says he:
"Hot June brier patch for me!"
Mister Bluebird—far from wise,
Let March blow him to the skies!

II.

North Wind, prophesyin' snow,
It is Winter's time to go;
Weary world in sorrow seeks
Spring, with glad, rose-reddened cheeks.
Mister Bluebird, come this way,—
Ask Miss Spring to spend the day!

* * * * *

Mistaken, but Happy.

The campaign optimist thinks every band playing at a railway station voices a call to office, but the minute he mounts a dry goods box and says: "Fellow-citizens, I thank you," a voice cries: "We're serenading the other fellow!" But that doesn't rattle him: He merely pities them for showing such poor judgment, and listens for another call.

* * * * *

The Upward Way.

The Adams Enterprise man rhymes Dixie's ambition as follows:

"Been traveling in the lowgrounds,
But there she'll never stop;
She's got the wings to take her
To the highest mountain top!"

* * * * *

A Question of Time.

Why should you ax ole man Time ter wait fer you w'en you kin take him by de forelock an' lead him whar-ever you wants to? Since he's gwine all de time hisse'f, he ain't got no patience 'tall wid laziness.

Frank L. Stanton

HOUSE ORDERS PROBE OF SHIPPING TRUST

Washington, March 5.—The house today passed a resolution to investigate the alleged shipping bill.

The resolution reported by the rules committee was introduced by Representative Hardy, of Texas. It directs the committee to make a thorough investigation of the practices of the steamship lines, domestic and foreign, engaged in the oversea or coastwise trade and to investigate whether such ship owners have formed any pools, conferences or other agreements among themselves or with any railroads to fix rates or give rebates or to pool and divide their earnings.

The committee is also instructed to ascertain the ownership of steamship lines, and to discover, if possible, if they are owned by railroads or by persons who own controlling interests in railroads.

DR. BURROWS PREACHES HIS 5,000TH SERMON

Americus, Ga., March 5.—(Special.) Forty-six years a minister of the Baptist church and one of the most widely-known clergymen in the south, Dr. Lansing Burrows, pastor of the Americus First Baptist church, has just delivered his five thousandth regularly prepared sermon. This record does not include the thousands of prayer meeting addrsses delivered before educational, church and Masonic assemblies, but sermons strictly, very few of them having ever been repeated.

Dr. Burrows served through the confederate service, and in the ordnance department assisted in conveying ammunition to the confederate ironclad Merrimac in the fight with the Monitor. For twenty-five years he has been secretary of the Southern Baptist convention, and has filled pulpits in five states. He was for seventeen years continuously pastor of the First Baptist church of Augusta.

JUDGE SPEER TESTIFIES ABOUT THOSE SLIPPERS

Savannah, Ga., March 5.—Judge Emory Speer of the United States court was a witness before the grand jury in his court today. He gave testimony in the case of Harris Williams, a colored boy charged with rifling the postoffice box of the DeSoto hotel, where the judge is stopping, and stealing a pair of bedroom slippers belonging to his honor.

FEDERAL SOIL SURVEY IS MADE IN DOUGHERTY

Albany, Ga., March 5.—(Special.)—A work is in progress in Dougherty county, which is of fundamental importance to the agricultural interests of the county and the future development of its soil resources. This work is the making of a soil survey of the county by the United States department of agriculture.

This survey has now been going on for a number of weeks and the work is well under way. It is in charge of M. Earl Carr, who has been engaged in this line of work fo rthe department for a number of years. It is calculated that the field work will be completed sometime in May, after which about a year's time is required for the preparation of the report, maps, and publications.

In the prosecution of this work an accurate base map of the county is made on which are shown not only the location and extent of the different soils, but also the streams, railroads, public roads and many of the plantation roads. This map will be lithographed and published with the report.

The soils are differentiated according to origin, color, and topographic position, into different soil series, and according to texture and structure, into different types. All of these are shown on the map made in the field as the work progresses. Samples of both the surface soil and subsoil of all the different types will be taken and forwarded to the bureau of soils at Washington, and to the State College of Agriculture at Athens. The laboratories of these two institutions will make various investigations of these samples, the results of which will be incorporated in the report for the county.

The report of this soil survey will contain complete descriptions of all the different soils found in the county, together with a discussion of the agriculture suited to each. There will be suggestions as to the fertilizer practices for these different soils, and it will be pointed out how much of the expense for commercial fertilizers may be saved by growing green manure crops.

It seems to be certain that the Mexican cotton boll weevil will invade the county within the next few years. In the connection suggestions will be made as to the different crops which are adapted to the different soils. These suggestions will enable the planters to practice a more diversified cropping system, instead of the one crop—cotton—system now in vogue. This should have the effect of minimizing the damaging results of the advent of the boll weevil. There will also be included in the report a chapter in which the climatic conditions of the region will be discussed.

TO TEACH RAILROADING BY MOVING PICTURES

Savannah, Ga., March 5.—(Special.) One of the newest educational methods yet tried out by a railroad is soon to be put into effect on the Central of Georgia Railway. This is the teaching of train operation by moving pictures.

As a feature of the educational system that is to be inaugurated on the Central, April 1, a moving picture course in train operation is to be offered the colored laborers and other of the more ignorant employees of the road.

It is believed that by the use of maving pictures the colored laborers can be successfully taught the fundamentals of railroading where textbooks would be unsuited to the task. D. C. Buell, chief of the educational bureau of the Harriman lines, who is now in Savannah, will collect the pictures that will be shown, and will map out the details of the course.

MRS. BATCHELOR'S FUNERAL TOOK PLACE TUESDAY

The funeral of Mrs. Van Astor Batchelor took place yesterday morning at 10:30 o'clock at the residence of her father, Dr. J. G. Earnest, and was attended by several hundred of Atlanta's representative people who knew and loved her. The services were conducted by Dr. Walker, the new pastor of the Presbyterian church, and a personal friend of the family for many years.

Music impressively sweet was contributed by Mrs. Frank Pearson and Mrs. John Cooper, and many friends attended the concluding services at the grave where the floral offerings, numerous and beautiful, robbed the scene of some of its sadness, and expressed the sympathy of many. Flowers came from many parts of Georgia and from Tennessee, the old home of the Earnest family.

A message to the bereaved family coming as appreciation of Mrs. Batchelor's charity, was that from the Sheltering Arms Society, of which she was a member, stating that a bed would be endowed in her memory at the Barclay mission, where she has rendered service since her childhood, while the Barclay mission board announces that a room in their building will be named as a memorial to Mrs. Batchelor.

She is survived by her husband, Mr. Van Astor Batchelor; by her parents, Dr. and Mrs. Earnest, and by one brother, N. G. Earnest, and three sisters, Mrs. C. S. Northen, Mrs. Josephine Earnest Purse, and Mrs. John Hill.

TUESDAY IN CONGRESS.

Senate.

Met at noon.

Took up British and French arbitration treaties for final action before adjournment of the "legislative day," which may continue over several "calendar days."

Senator Poindexter unsuccessfully sought consideration of his Lawrence strike investigation resolution.

Clock and electric machinery manufacturers protested against tariff reductions.

Recessed at 4:30, until 1:30 p. m., Wednesday.

House.

Met at noon.

Mrs. Taft attended Lawrence strike hearing and listened to tales of cruelty told to rules committee.

Former Indian Commissioner Leapp's methods were considered at White Earth allotment investigation resumed before interior department expenditures committee.

Ways and means committee favorably reported sugar tariff revision bill. Excise ball, providing income tax will be reported later.

Unanimously passed resolution for investigation of alleged shipping trust.

Representative Sulzer urged before territories committee that government build and operate railroads throughout southeast Alaska and engage in coal business.

Representative Clark attacked Governor Gilchrist, of Florida, for his attitude toward Everglades investigation.

Representative Burnett declared if battleship appropriations were restored to democratic platform, public building bill must also be.

Plans for money trust investigation were finished by banking committee.

Southern Pacific and Pacific Mail representatives urged placing of Panama rates in hands of Interstate commerce commission.

Adjourned at 5:31 p. m. until noon Wednesday.

YOU MAY HAVE NO FURNITURE, BUT BE SURE TO USE SCREENS

---State Board of Health

"Your home may possess every luxury and comfort that imagination has conceived to add to the pleasure of living; but if it is without screens, it is not only incomplete, but lacking in the most essential element of a living abode. You may be without a chair to sit upon; without a table from which to eat your food, but have screens."

In terms thus strong—and it would make the meven stronger—does the Georgia state board of health seek to stress the importance of screens as the most effective means of conserving the individual, hence the public, health.

The screen is the family's quarantine against many diseases, and it is the only safe and sure prevention. Flies and mosquitoes are the bearers of many dangerous and often fatal maladies; there is but one safeguard against their possible infection—keep them out.

A single housefly may be the bearer of some 6,000,000 disease germs, a few of which, under favorable circumstances, may produce typhoid fever, dysentery, tuberculosis or some other malady just as dangerous.

Equally dangerous with the housefly, under proper conditions, is the mosquito, making it just as important that he be excluded from inhabited premises. Mosquitoes are the absolutely demonstrated agencies of distributing malaria, yellow fever, filariasis and like diseases; in fact, it has been proven with mathematical exactness that they are the only means by which these maladies are communicated.

Communicated by Mosquitoes.

The discovery that filariasis, producing often elephantiasis and other deformities, was communicated only through the mosquito, preceded discovery of the same principle with regard to malaria and yellow fever. It is malaria, of course, that the people of Georgia have most to guard against.

Malaria is communicated solely by the bite of one particular species of mosquito—the Anopheles, it is called—and in no other way. This has been demonstrated by medical science beyond all shadow of doubt. It is now just as absolutely accepted among scientists as that two and two make four.

"But mosquitoes bite me when I am out of doors in the daytime, so what have I to gain by screening my house against them?" someone will ask.

It is a well observed peculiarity of the Anopheles mosquito, the transmitter of malaria, that his activities are confined to the hours of darkness; he rests during the day and gets in his work at night. In his position of rest the body of the malarial mosquito is almost straight and sticks out from the surface on which it sits, while the common mosquito's body makes an angle and both bill and tail point toward the surface to which it is attached.

Screening the house, then, keeps out the malarial mosquito and there is practically nothing to be feared from his activities by day.

Screening Season Is Here.

This is the screening season—the time to prepare for the spring and summer campaign against those diseases which flourish under rising temperatures. Screen the house now, the state board of health advises and urges, and use screens of a mesh fine enough to keep out mosquitoes—preferably eighteen wires to the inch. The cost is small as compared with the immunity from dangerous and often fatal disease.

Screen the manure pile; in it 95 per cent of all the flies are born or hatched; thence they make their way, germ-laden, to the kitchen and the dining room. Keep the stables, the chicken yards, the pig pens, clean. Destroy the breeding places of flies and then screen them out of the house. Screen the closets, make it impossible for flies to get into or out of them; it is from these that are conveyed some of the worst forms of disease.

Examination should be made of the premises to see that there are no pools of stagnant water; the rain water that fills an old tin can is sufficient to breed mosquitoes. Drain or dry off all stagnant pools, or, next best, cover their surfaces with kerosene oil. Screen the rain barrel or pour kerosene upon it once a week. A little lamp oil is inexpensive; malarial fever may cost hundreds or even cause death.

Many cities have recognized the urgent necessity in their ordinances requiring the screening of all shops and stores where meats, groceries or other food products are kept for sale. This is done as a precaution against contamination from flies.

Screening the home serves the double purpose of excluding the fly and the mosquito.

It is the most important, the most essential sanitary precaution, the most effective safeguard against the classes of disease indicated known today, asserts the board of health.

Screen your home now is the board's earnest advice, and screen it effectively.

THIRSTY CITIZEN PAYS $15 FOR DRINK OF COLORED WATER

A new phase of the colored water "blind tiger" trick was presented in the city court Monday morning when Dorsey Sellers, a negro, was tried for larceny from the person. The victim, a white man, paid just $15.35 for a half-pint of what he thought was corn whiskey, but which turned out to be slightly tinged water.

Dorsey was peddling his colored water when John H. Jones approached him.

"Sixty-six?" he mysteriously inquired.

"Sure."

"Turn 'raoun' an Ah'll slip it in yo' pocket," was the command.

Jones turned around and felt the bottle gently pushed into his hip pocket. He proceeded down Decatur street, secure in the knowledge that with him he bore a panacea for various ills, while didn't he have a pocketbook containing $15? Sure.

Jones finally decided he wanted to take a drink. Carefully and gloatingly he pulled the bottle from his pocket, there was a soft pop, then a gurgle. The gurgle ended suddenly.

He took one smell and with a look in his eye which boded no good for Dorsey retraced his steps up Decatur street. The bottle was reclining in an alley. Jones couldn't find Dorsey. A second "blind tiger" accosted him. He was more cautious.

"Let me smell it," he demanded. He smelled.

"I'll have my drink after all," he decided.

With his new bottle in one hand he reached to his hip pocket for the pocketbook and the $15. It was gone! Dorsey hadn't been satisfied with selling the fake liquor. When he put the bottle of water into the hip pocket the pocketbook came out. That's what Dorsey and Jones say and they were both in the city court Monday morning. Dorsey received a 12-months sentence.

PRICE OF PINT OF BOOZE PUZZLES ATLANTA LAWYERS

If a man buys a half-pint of whisky from another and the two are caught in the transaction, who owns the fifty cents which was paid for the liquor? That is the question Judge Andy Calhoun answered in the city court Monday, though not until a number of lawyers had given expert opinions. The question of the ownership of the whisky was not considered.

The two men were caught by a city detective and he took charge of both the half-pint and the half-dollar. The "blind tiger" pleaded guilty and was sentenced to twelve months.

"Who must I give this money to?" queried the detective.

The man who bought the whisky reached for the coin.

"It belongs to the nigger who sold the whisky," asserted one lawyer.

"The white man didn't get the whisky. It belongs to him," declared another.

"Let's confiscate the money and the liquor, too," proposed a bailiff.

"Give the prisoner the fifty cents," directed the judge. "It's been proved that he sold the liquor. It's his money." The coin was handed to the negro.

The white man who did the buying was leaving.

"Here's your liquor, mister," called a bailiff, holding out the half-pint of corn.

"That's all right. Keep it," answered the white man as he rushed out the door.

GOVERNMENT SOON RESTS IN TRIAL OF PACKERS

Chicago, March 5.—The government expects to rest in the trial of the ten meat packers charged with criminal violation of the Sherman law either tomorrow or Thursday.

The trial, which began December 6, was materially shortened today when both sides agreed to have read to the jury stipulated corporate statements describing the organization and financial condition of the four companies controlled by the defendants, instead of calling a score of witnesses to prove the facts.

The first of these statements was that of Armour & Co., which was read to the jury in the afternoon by Government Counsel Butler. It showed that the company was incorporated in 1900 with a capital stock of $20,000,000 and has a surplus of $70,000,000.

When the government rests its case the defense will make a formal motion asking Judge Carpenter to instruct the jury to return a verdict of not guilty in the case of each defendant on the ground that the government's proof is insufficient. The argument on this motion will occupy several days.

Schedule on Gulf Line.

Thomasville, Ga., March 5.—(Special.) A through schedule on the Gulf Line railroad from Camilla to Hawkinsville will prove a great convenience to Thomasville people as heretofore the trip from here to Hawkinsville has been a very inconvenient and roundabout one. The Gulf Line schedule will connect with that of the Atlantic Coast Line between Thomasville and Albany and will doubtless be well patronized by the traveling public.

Pavo Wants Another Bank.

Thomasville, Ga., March 5.—(Special.) Pavo, in this county, wants another bank and a charter for the Planters' bank has been applied for. That town already has one flourishing bank, but like several other of the Thomas county towns it is growing so rapidly and is in such a prosperous condition that it feels the need of another banking institution and will get it.

LARGE WAREHOUSE BURNS AT MOULTRIE

Moultrie, Ga., March 5.—(Special.)—The most disastrous fire that this city has experienced in ten years occurred last night some time after midnight, when the large wholesale warehouse of the Holmes Hartsfield Company was discovered burning fiercely. The building was 150 feet frontage on First street east, with a similar depth, and was filled with hay, grain and provisions.

The fire had gained great headway before the alarm was turned in. The firemen responded promptly and did valuable work in confining the flames to this one building. A total loss of both building and contents was suffered by the company, estimated at close to $40,000, with insurance of $24,000 on building and stock. The building will be replaced at once and the company will resume business as soon as quarters can be secured.

Owing to a rather high wind blowing at the time of the fire, fears were entertained that residences in the adjoining block would be consumed, as flawing brands were being carried by the wind and falling on the roofs. Owners of homes climbed upon their houses and with brooms and buckets of water kept the sparks from igniting the buildings.

Purim Ball at Thomasville.

Thomasville, Ga., March 5.—(Special.) The first Purim ball ever given in Thomasville is in progress tonight at the Guards' Armory and is largely attended. This ball is given by the Zion's society of the Jewish church and a portion of the proceeds will be devoted to the work of the society and a part of it will be divided between the city hospital and the Vashti home. By special invitation Mayor MacIntyre made a short address at the opening of the ball. Many hundreds of tickets were sold and a number attended, both of those dancing and those who went as spectators.

Get That KODAK Today

The bright summer days will soon be here, with picnics and outings, and a Kodak is a part of your enjoyment that you cannot afford to overlook.

They are inexpensive—a price to fit any pocketbook—from $1 up to $35.

How about those snow scenes and flashlight pictures? They will make beautiful enlargements—framed for home decoration.

See samples and get our prices on this work.

A. K. HAWKES CO.
Kodak Dept.
14 WHITEHALL
"On the Viaduct"

CITY NEWS

Increase Capital Stock.—The Cary North and South Railway Company was granted an amendment to its charter by the secretary of state yesterday under which it is permitted to increase its capital stock from $100,000 to $500,000. The company proposes to build lines from Danville in Twiggs county to Toombsboro in Wilkinson, from Toombsboro to Milledgeville, and from Toombsboro to Sandersville.

Social Workers to Meet.—The social service committee of the Unitarian church will hold a special meeting Wednesday evening at 6 o'clock in the minister's study at the church, corner Spring and Cain streets, for the study of such plans and problems to be undertaken further for the year 1912 by the members of the committee. A full representation of all subcommittees is earnestly requested. This meeting will precede the supper given in the church parlors.

HOW LEWIS PLAYED FINANCIAL GAME

Government Attorney Outlines to Jury Alleged Methods of Publisher.

St. Louis, March 5.—The first day of testimony taking in the case of the government against E. G. Lewis, charged with fraudulent use of the mails, in connection with his various enterprises, was taken up with the identification of documents which will play an important part in the hearing before Judge Amidon, in the United States district court here.

District Attorney Houts then described the organization of the four corporations, beginning with the formation of the University Heights Development and Investment Company, a holding company. This, he said, was organized in 1901, with assets of $500,000.

"In 1903," he continued, "Lewis organized the Lewis Publishing Company, which figures most prominently in his subsequent operations. Its authorized capital was $1,200,000.

"To pay this, Lewis transferred to it the subscription lists and good will of The Winner Magazine, The Mail-order Publishing Company, The Woman's Farm Journal and the printing presses of the Richards Printing Company.

"The only tangible assets of these various concerns were the printing presses and these he put in at $90,000. He was later compelled to reduce to $38,000, so that the Lewis Publishing Company's only tangible assets were $38,000.

"The Lewis Publishing Company published various periodicals at a price of from 10 cents to $1 a year, the main purpose being to secure advertising and the main advantage being Lewis' personal schemes to obtain money from persons living outside of St. Louis. It was his policy to induce persons outside of St. Louis to invest small sums of from $50 to $250."

Sterling Silver Vanity Card Case and Purse Special Value $10.00

In our North window we are showing some beautiful combination vanities and card cases.

They are striped engine-turned with a raised spot for initial or monogram. A regular length chain is attached. These cases are leather lined. They contain a mirror, memorandum tablet, screw pencil, compartment for cards, change, or powder and puff.

They sell regularly everywhere at $16.50. By quantity buying and direct dealing with the factory, we are able to sell them at the special price of $10.00.

Write for 1912 illustrated catalogue "C."

MAIER & BERKELE, Inc.
Gold and Silversmiths
31-33 Whitehall Street
Established 1887

SMOKE ORDINANCE MAY BE AMENDED

Expert Flagg Makes His Report to Chamber.

Recommends That Locomotives be Allowed to Emit Smoke so Many Seconds Instead of so Many Minutes Each Hour.

Atlanta's smoke ordinance may receive several amendments before it goes into effect July 1, as a result of a report just submitted to the chamber of commerce by S. G. Flagg, of Pittsburg, a government engineer and smoke expert.

At a meeting of a joint committee, composed of a number of the most prominent business men in the city, the smoke abatement committee of the chamber yesterday afternoon received the report of Mr. Flagg, who has studied conditions here, and immediately afterwards President Wilmer L. Moore, chairman of the joint committee, appointed a special committee to take the report and make therefrom recommendations as to what amendments should be made to the present city smoke ordinance in the light of this report.

Committee Meets Friday.

This committee will meet Friday afternoon at 3:30 and will report to the directors at their next meeting.

After a thorough review of local conditions regarding the smoke evil here, Mr. Flagg gives his opinion as to what changes are needed in the present city ordinance, which becomes effective in July, in order to make it the best at this time.

To begin with, Mr. Flagg recommends that a "smoke commission," consisting of from five to ten business men of the city, should be created to assist the smoke commissioner, provided for in the ordinance in his work.

He also points out that the smoke inspector must, to properly do the work expected of him, be an engineer of no mean ability, and to secure such a man the $1,200 appropriated by council is inadequate, in Mr. Flagg's opinion.

Further, it is recommended that the ordinance be so changed as to allow locomotive to emit dense smoke so many seconds consecutively, instead of twelve minutes in the hour, as provided. He points out that it would be difficult for an inspector to keep watch on a locomotive as much as an hour at one time. The inspector gives it as his opinion that seventy seconds would be a reasonable time to allow locomotives to emit dense smoke without cessation.

Define Dense Smoke.

The city ordinance should also define what shall be deemed "dense smoke" in the opinion of the expert. He shows the standard used in the majority of cities where smoke ordinances are in force and suggests that this would most probably be found suitable here.

As to existing conditions, Mr. Flagg sets out that they are better here than in many places, because of the superiority of the coal used here. He also gives it as his opinion that with the co-operation of the chamber of commerce, the city council and the business men of the city, conditions may be bettered from the start, and the nuisance largely abated later on with the continuation of the work. He shows that this work is of two kinds, corrective and preventive. The first includes the work of requiring the operators of all furnaces to comply with the law, while the second consists in seeing to it that new furnaces being built are erected with a view to their smoke consuming qualities.

In the handling of switch engines, he believes great improvement is possible, as the majority of the smoke emitted from these, in his opinion, is due to the improper handling by the firemen.

CAPT. WHITE DIES: VETERAN OFFICER

Retired From Police Force After Serving Nearly Thirty Years.

Captain M. M. White, aged 71 years, died at the residence, 36 East Thirteenth street, at 5 o'clock yesterday afternoon. The funeral will take place from Patterson's undertaking parlors at 2 o'clock Thursday, Rev. Arthur Potter, of Marietta, officiating. Pallbearers will be Chief of Police Beavers, ex-Chief Jennings, Sergeant Whatley and Officers Hollis, Carlisle and Spratling.

Captain White came on the Atlanta police force nearly thirty-one years ago, on June 4, 1881, and during the time of his service was considered one of the most efficient officers on the force. He retired about two years ago, and since that time had been in bad health. For four or five years before his retirement he was stationed at Piedmont park. He is survived by two brothers, William and George White, and two sisters, Mrs. Maggie DeLoach and Mrs. Lee Hudgins, and his widow.

Milady's Toilet Table

By Mme. D'MÉLE.

There are simple home treatments that keep the hair and complexion young looking. Dry shampooing cleans the scalp and hair, and makes the hair grow. Just put a cupful of cornmeal in a fruit jar and mix with it an original package of theox; sprinkle a little on the head and brush out. It brushes out easily and leaves the hair clean, bright, wavy and rich in color.

To keep the face youthful and fair, make a simple lotion by dissolving an original package of mayatone in a half pint of witch hazel and rub over the face, neck and arms every morning. Your complexion will soon be smooth, clear, satin-like and free from blemishes.

Wild hairs or fuzzy growths can be made to vanish quickly by applying delatone paste. Mix enough powdered delatone with water to cover the hairy surface; apply and after two or three minutes rub off, wash the skin, and the hairs will be gone.

Chaps, cold sores, pimples, eczema and skin eruptions disappear if you rub Mother's Salve into the affected surfaces before retiring. It quickly heals sores, cuts, burns, scalds, etc. It is antiseptic as well as healing and lessens danger of blood poisoning.

BUSTARD LASHES NEAR PREACHERS

"Religious Substitutes Often Handed Out," Says Rockefeller's Pastor.

The churches offer substitutes today for the gospel—social service, musicales, lectures and stereopticon slides. A sermonette is but a step from a sermon-nit.

I don't see how God could use some of the sermons preached today for the saving of men without working a miracle.

The efforts of some preachers to prtach the gospel are like dumb men trying to give a college yell.

Religious truths as expounded by many modern ministers remind me of an old blacksmith shop sign: "All sorts of twistings and turnings done here."

The people of our country want light reading and light preaching these days. Some of them, if they thought twice a day, would be seasick for a week.

There is too much talk about education. Education may make a gentleman, but it will never make a Christian.

All the good in our civilization today has come from all that was Christian in our civilization yesterday.

The cities will never be saved by professional evangelists. If they are ever evangelized, the work must be done by evangelistic preachers, those who bring the evangel, the glad tidings of Jesus.

The pew never rises above the level of the pulpit.

Stressing the need of bringing the gospel message to men today, instead of serving them the various brands of religious substitutes as handed out by many ministers, Dr. W. W. Bustard, pastor of the Euclid Avenue Baptist church, of Cleveland, Ohio, the church which Rockefeller attends, lashed the near-preachers and near-sermons delivered by them before a large audience at the Baptist Tabernacle last night. This was the first address by Dr. Bustard on this, his first attendance on the Baptist Bible conference.

"Religion should be brought into contact with life.

"The minister first must know man as he is, his social, religious and civic tendencies. Secondly, he must know the failures and sins of men and women—the religious and moral maladies that beset them. Third, he must know and possess a supply of means of relief—must have something to bring to men that will save them."

Men Lax in Christian Duties.

He spoke further of the great, insistent necessity at the present time, when men are laxer than ever before in their regard of Christian duties, that ministers shall understand the heart of men, shall know human nature and how to change his heart from a state of spiritual indifference to the love and knowledge of God.

The attendance at all hours Tuesday was good. It is estimated that fully 2,000 people were in the building, attending various meetings, throughout the fore and afternoon.

A petition signed by men from all over the section of territory represented in Atlanta this week, asking that Dr. Len G. Broughton, who leaves for London about the 1st of April, appear as a speaker some time during the conference, reached Dr. Broughton Tuesday. This he announced he would do on Thursday.

At the afternoon session Dr. Robert Stuart MacArthur continued his talks on Russia, taking as his subject the Russo-Greek church. In the course of the address he pointed out many of the vital differences between this church and the Roman Catholic church. In doing so he called attention to the popular impression that the czar is head of the Greek church.

Czar Not Church Head.

"It is true the head of the church is not a priest, a fact strange enough in itself, but he is not the czar. The president of the holy synod, who is always a layman, is the highest officer of the church. It is a political office and the occupant receives the title of 'oberprocurator.'"

The talk of Mrs. A. A. Lamareaux on the growth and education of the child's mind, with especial reference to his religious training, were continued Tuesday afternoon.

The program for today follows: 9 a. m. devotional hour, in charge of Dr. Emmet Stevens; 10 a. m. Dr. Camden Cobern, "New Lights on the New Testament;" 11 a. m. address by Dr. Charles Inwood, of London; 3 p. m. Dr. MacArthur on Russia; 4 p. m. Mrs. Lamareaux; 8 p. m. sermon by Dr. W. W. Bustard.

MADE A TARGET OF HITCHCOCK

Washington, March 5.—The postoffice department was a target for prominent speakers at the twelfth annual convention of the National Civic Federation, which began here today.

Attacks on the executive order which prohibits the appeal of government employees to congress or congressmen in questions affecting wages and working conditions, were made by Samuel Gompers, president of the American Federation of Labor, and Representative Lloyd, of Missouri, a member of the house committee on postoffices and post roads.

Second Assistant Postmaster General Joseph Stewart, who had preceded those speakers, returned to the platform and vigorously defended the department and the postmaster general. A lively colloquy which ensued between Mr. Stewart, Mr. Gompers and Mr. Lloyd over the interpretation of the order was terminated abruptly by the chairman ruling the proceeding out of order.

"No other department of the government has dreamed of carrying out to the letter this order," declared Mr. Gompers. "The postoffice department has not only dreamed of it, but has actually had a nightmare over it."

Representative Lloyd declared the policy of appealing to congress through superior officers to be ineffective.

Cardinal Gibbons, who presided at the morning session, spoke on the relation of capital to labor, their interdependence on each other and the growing power of union labor in its demands for betterment of working conditions and higher wages.

Seth Low, president of the federation, and Judge Knapp, of the United States commerce court, discussed labor conditions and the gradual tendency of both parties to arbitration of disputes. Mr. Low indorsed the American Federation of Labor, and praised President Gompers.

A paper on the recent strike of the street cleaners of New York, prepared by Commissioner Edwards, was read.

Other speakers were:

William B. Fitzgerald, vice president of the Amalgamated Street Railway Union; H. N. Kellogg, of the American Newspaper Publishers' Association; G. G. Norman, president of the New York Builders' Association, and Allen Burns, of Pittsburg.

SHORTER CROPS, HIGHER PRICES

This Prospect Faces Georgia Farmers This Year.

"Rain Has Been Falling Continually and Crops Will Be From Three to Four Weeks Late," Says Assistant Agricultural Commissioner.

Shorter crops and higher prices!

Such is the outlook for the farmers of Georgia this year.

Preparations for planting have been delayed, weather conditions are decidedly adverse; the fertilizer manufactories have not yet sent out the spring supply to distributers; in many places ground has not even been broken in spite of the fact that customarily corn is planted between March 1 and 15, and throughout the state little preparation of land was made last fall.

Crops Planted Month Later.

As a result the planting of crops will be at least one month later than usual this year and in many cases six weeks later, and the planting will be done in land which has not been properly prepared. This means that the yield per acre will not be as great as is ordinarily the case, thereby sending the price of farm products upward. Fruit alone, among all the many products of Georgia plantations, will probably be abundant, for the long winter and unusual cold has all worked to protect buds from late frosts, while for the first time in two years this section is getting plenty of rain.

Robert F. Wright, assistant commissioner of agriculture, Tuesday explained why crops in 1912 will be short. "They will be from three to four weeks late," he said, "because in the first place, rain has fallen almost continually this spring and the farmers have had no opportunity to get into the fields, and when crops are late they are usually short.

"The weather can be blamed for it all. Last fall climatic conditions were such that land could not be cultivated for fall planting or turned preparatory to spring plowing. Fall oats could not be sown, nor could other winter crops be planted. The land remained as it was when harvesting was done. Since the first of January there has been an unusual amount of rain, and no land has been prepared for spring planting.

Not Fault of Farmers.

"Farmers begin to prepare the land for both corn and cotton some time in February, yet throughout the state no great amount of work has been done, and except in one or two places in south Georgia no preparations at all have been made. It is not the fault of the farmers, however.

"Fertilizer companies have not yet sent the spring fertilizer supply to distributors and merchants. The merchants have not made their spring orders because the farmers have not created a demand. This in itself will cause additional delay later, for roads will be in such condition for some time to come that little hauling can be done, and fertilizer is decidedly bulky. Spring orders will come in such a rush to the fertilizer manufacturies that they will be for a time unable to cope with the trade, and even if they are prepared to fill all orders the railroads will not be able to furnish sufficient cars. Everything this spring is aiding in the delay."

Shipments Will Be Late.

The fertilizer companies in Atlanta have not begun to make spring shipments even now, when ordinarily the rush is in full swing. "Shipments this year will be at least a month later than usual," said Manager Stewart, of the Armour Fertilizer Works. Agents of northern companies say that already their employers are making inquiry as to the unusual delay.

Georgia has not had anywhere near the customary rainfall for several years, and this is probably the cause of the unusual weather conditions which have prevailed throughout the winter. In 1911 the deficiency in rainfall was 12½ inches, and almost as much in 1910. Since January 1, 1912, approximately 11 inches of rain has fallen, an excess of more than 1 inch, a condition which Atlanta has not had for some time.

From all over the state recently have come reports telling how streams are running full and how standing bodies of water are at the high level for the first time in 20 months, and this has been the case since February 1. It is probable that 1912 will be a rainy year, and if such is the case crops will be still further decreased.

Trials of Parsons Postponed.

New York, March 5.—The trial of John E. Parsons, director and former legal adviser of the American Sugar Refining Company; Washington B. Thomas, former president, and other officials of the company, to have come up in the United States district court here today, was adjourned until Thursday. The defendants are accused of conspiracy to restrain trade. Mr. Parsons is 82 years old.

FEUDIST KILLED ON MAIN STREET

W. B. Fuzzell Slain by J. F. Wingate, His Former Tenant, at Abbeville.

Abbeville, Ga., March 5.—(Special.) As the result of a feud of four months' standing, W. B. Fuzzell was shot and instantly killed by J. F. Wingate on the main business street of this plac at 9 o'clock this morning. Wingate was a tenant of Fuzzell's last year and they had some trouble about a settlement.

It is said that when Fuzzell and Wingate met last night the trouble was renewed and resulted in Wingate shooting at Fuzzell several times with a pistol, without effect. This morning Fuzzell heard that Wingate was in town, and, securing a Winchester rifle, went to look for him, and, seeing him, fired at him, the shot barely missing. Immediately Wingate secured a shotgun from a nearby store and fired at Fuzzell with deadly aim, killing him instantly.

Wingate surrendered to the sheriff and is now in jail here. Fuzzell leaves a wife and several grown children.

THEATERS

Henrietta Crosman.
(At the Atlanta.)

Every woman in Atlanta should take advantage of the opportunities offered this afternoon and tonight to see Henrietta Crosman in what the critics assert is the best comedy of the year at the Atlanta theater. This comedy bears the title of "The Real Thing," and is assuredly the brightest, snappiest and most instructive comedy of the season. It is a woman's play, though of intense interest to men, as well. The company playing it is of the highest type and makes it worth seeing from the standpoint of artistic acting. The matinee will be given at 2:30 this afternoon and the last performance of the engagement tonight.

Keith Vaudeville.
(At the Forsyth.)

The Forsyth is offering a pleasing bill this week. It is a case, too, of the headliners making good, for "Cheyenne Days" is one of the most interesting and most realistic offerings in things theatrical. Jim Cook and Jack Lorenze continue to stand at the head of the class in comedy. They do the silliest sort of things, but all of the fun of it, and every audience that has spent a little more than a quarter of an hour with the fun-makers, has been won to the support of the declaration that vaudeville does not hold two better entertainers. Lon Anger, in a monologue founded on military has won, too. He is a laugh-producer and a good one. There is lots more to the offering of Hermine Shone and Company than the comedy strength of the act.

"The Girl in the Taxi."
(At the Lyric.)

At the Lyric this week, "The Girl in the Taxi" is pleasing the patrons of that house. There can be no question that there are more laughs to the square inch in this piece than there are in several other farce comedies put together. The fun is of the fast and furious kind, the complications fairly tumble over each other, the climaxes are postponed, heightened and the laughs come like discharges from gatling guns. The close of the first act finds the audience almost exhausted from laughing and gasping for breath. The company is an unusual one in many respects, and every member of it deserves special mention.

Seat Sale for John Drew.
(At the Atlanta.)

The advance sale of seats for John Drew's appearance in "A Single Man," by Hubert Henry Davies, the English playwright, opens today at the box office of the Atlanta this morning. The attraction will be one of the notable events of the local theatrical season. Mr. Drew's popularity is too evident to need comment, and in "A Single Man" he has not only a tremendously successful play, but one which offers him a leading role of varied opportunities. The engagement is for Friday and Saturday with Saturday matinee.

"The Flirting Princess."
(At the Grand.)

"To the victors belong the spoils," might be aptly applied to Harry Bulgar and his present season in a new edition of the terpsichorean musical comedy, "The Flirting Princess," which Mort H. Singer has sent out in a sumptuous manner. While this is the third season of this, the best of all the Hough, Adams and Howard successes, it is its first visit here, and notwithstanding the numerous demands and requests on the part of many eastern managers to send out another company, Mr. Singer will only present the number one and original big company, headed by Harry Bulger, which comes here Friday evening, for two nights and a matinee to the Grand.

"Everywoman."
(At the Grand.)

By far the most interesting production of recent years, "Everywoman," with which the public has become familiar through the magazine articles and New York dispatches, will be seen at the Grand for four nights and a matinee, commencing Monday, March 11, when Henry T. Savage will offer his modern morality play with a special cast. The production defies the ordinary classification of the theater. It is not opera, drama or comedy, while partaking of many of the essential features of all of them. It was suggested to the author, Walter Browne, by the ancient morality play, "Everywoman," which was performed throughout America a few years ago by a band of English players. There is, however, not the faintest similarity in treatment for "Everyman."

DARROW WAS ACCUSED BY BERT FRANKLIN

Los Angeles, March 5.—Clarence S. Darrow, the McNamaras' attorney, today was given possession of testimony given by Bert H. Franklin before the grand jury which indicted Darrow on charges of jury bribing. This consisted of one question and answer, according to Assistant District Attorney Ford, as follows:

"Was the money you paid Robert F. Bain furnished by Clarence S. Darrow?" was the question.

"Yes," was Franklin's answer. Franklin recently was fined $4,000 after pleading guilty to the charge of attempting to influence Bain, first juror sworn in the trial.

CITY TO CONFER WITH COMPANY

Joint Meeting Will Be Held This Afternoon.

Special Committee Appointed by Council Will Meet With the Officials of the Street Car Company to Consider Differences.

Acting under a resolution adopted by council, which was published in Tuesday's Constitution, there will be a joint meeting of the committees on electric lights, electric and other railways and tax this afternoon at 3 o'clock for the purpose of holding a conference with the officials of the Georgia Railway and Electric Company to take up certain propositions which the city has submitted.

As the joint committee is to report to council next Monday, a report will be framed some time this week.

The whole settlement is based upon the Hall resolution, which calls for an investigation before the state railroad commission in regard to street car fares. That fact will doubtless be kept in mind by the committee.

The propositions which have been made to the company embrace the following:

A reduction of street car fares so tickets can be bought eight for a quarter by working people and school children and six for a quarter by all other persons; reduction of the maximum light rate from 10 to 6 cents, and reduction of the monthly minimum from $2 to $1; reduction of the maximum power rate from 6 to 4 cents, and reduction of the monthly minimum from $1 to 50 cents per horsepower; agreement by the company to pave 18 feet where the tracks are double, in place of 11 feet; agreement by the company to be somewhat more liberal in extending street car lines and light and power wires; and agreement by the company never to interfere with the city's water supply.

The three above committees consist of the following members of council: Alderman Chambers, Alderman Candler, Alderman Ragsdale, Councilman Mason, Alderman McClelland, Councilman Hall, Alderman Johnson, Councilman Smith, Alderman Warren. The mayor and city attorney will also be present.

Stenographers free. Underwood Typewriter Co.

TURNERS CELEBRATE 39TH ANNIVERSARY

Under bright lights and in the midst of attractive decorations of flowers and bunting, with tuneful music marking the interval between the many excellent addresses, the members of the Atlanta Turnverein and their invited guests last light celebrated the thirty-ninth anniversary.

An overture by Wedemeyer's band opened the evening, and was followed by an address of Professor Wedemeyer, for ten years president. The singers' section of the Turn Verein, twenty-five male voices, led by Director Hunter Welch, next on the program, was a rare treat for the large assembly. A history of the Atlanta Turn Verein by Solicitor General Hugh Dorsey, was entertaining to the assembly, as was Mrs. R. B. Blackburn's recitation.

WOMAN IS SENTENCED TO THE ELECTRIC CHAIR

Plymouth, Mass., March 5.—For the first time in Massachusetts criminal procedure, a woman, Mrs. Luna Cusumano, of Hull, was today sentenced to death in the electric chair by Judge Quinn, in the Plymouth superior court here. Enrico Mascioli, whose name has been anglicized into "Harry Marshall," and who was convicted jointly with Mrs. Cusumano for the murder of the woman's husband, Frank Cusumano, in September, 1910, also was sentenced to death. Both sentences are to be carried out in the state prison at Charlestown during the week beginning June 2.

"Correct Dress for Men"

Latest Styles in Spring Hats

"A stylish snappy Stetson style for young men."

It is admitted that STETSON sets the style for men's hats; therefore, in selecting a "Stetson" hat you get the latest style for this season.

The newest and best styles in Soft Hats and Derbies—all the new shades.

$3.50 to $5.00

Essig Bros.
26 Whitehall Street.

She's Out of Asylum.

White Plains, N. Y., March 5.—Mrs. Ida Von Claussen Honan, who achieved prominence a few years ago by claiming that prominent persons had conspired to keep her from being presented at the court of Sweden, was unconditionally set free from Bloomingdale asylum here today. A month ago she was released on condition that she remain here for a final hearing. A score of lay witnesses and commissioners in lunacy today testified in her favor in the supreme court.

City Savings Bank
15 E. Alabama Street
PAYS 4% INTEREST

START a Savings Account with this bank—it may be a stepping stone to future independence and power.

It matters very little if you start with only one dollar—this amount can be increased from time to time and if you care for the principal the interest will take care of itself.

Watch it Grow.

March 1st to April 15th

You can make a trip to California, Oregon, Washington, Nevada, Utah, Idaho, Montana, Arizona, New Mexico, Colorado and the Canadian Northwest, at a *big* saving, for then there are

Reduced one way colonist fares *daily*

via St. Louis & San Francisco R. R.

—allowing stop overs at many points, without extra charge.

Fares from	To California	To Washington and Oregon
ATLANTA	$38.65	$47.05
BIRMINGHAM	34.50	44.10
MEMPHIS	32.00	37.50

These reduced fare tickets are good via

The Frisco-Santa Fe Short Cut Across the Continent

—now the *direct* line to the Pacific Coast, by way of Oklahoma and scenic New Mexico and Arizona; providing complete *through* electric lighted tourist sleeper service (from Memphis and St. Louis) and *Fred Harvey* meals all the way. Splendid all-steel electric lighted coaches and chair cars, too.

Find out *now* about these reduced fares and the new Frisco Short Cut across the continent. Write today for lowest fare and schedule from your *home town*—sent free. Address

A. P. Matthews, District Passenger Agent, St. Louis & San Francisco R. R.
6 North Pryor St., Atlanta, Ga.

BEACON SHOE Union Made For Men

Many people you know wear Beacon Shoes and save money thereby. You never heard anyone say they failed to give maximum Fit, Feel, Style or Wear—did you?

$3.00 $3.50 $4.00

TRADE MARK

F. M. Hoyt Shoe Co., Makers
Manchester, N. H.

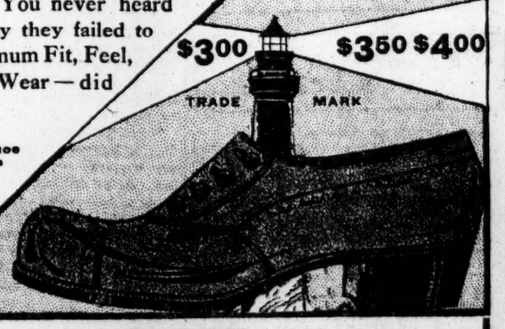

SOLD BY
BEACON SHOE STORE
17 Peachtree Street

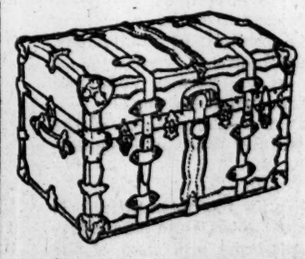

Lots of Folks

are just snobs enough to judge you by your luggage. We've trunks, bags and suit cases that won't feel ashamed in the parlor car.

ROUNTREE TRUNK & BAG CO.
77 Whitehall Street W. Z. TURNER, Manager

Society

MR. AND MRS. NORWOOD MITCHELL CELEBRATE THEIR SILVER WEDDING

Unheralded by any save an informal invitation for supper, Mr. and Mrs. Norwood Mitchell gathered a hundred of their friends together last evening in celebration of the twenty-fifth anniversary of their marriage. Not until the guests arrived were they informed of the significance of the occasion, which was a brilliantly happy one.

Mr. and Mrs. Mitchell were assisted in entertaining by their young son, Mr. Otey Mitchell, who graduated last year from the University of Virginia, while the friends entertained were those who have been closely identified with Mr. and Mrs. Mitchell since they moved to Atlanta from Richmond, Va., and became prominent residents of this city. While Mr. Mitchell became a part of Atlanta's civic movement and those of state import, Mrs. Mitchell became a member of the women's organizations—the Colonial Dames, the Daughters of the Revolution and the Daughters of the Confederacy.

She is the daughter of the late Major Otey, of Lynchburg, Va., who was distinguished in the confederacy and for many years afterward served his state in congress. She is a niece of the noted statesman, John B. Floyd, who was governor of Virginia and secretary of war under Buchanan, while her grandfather on her father's side was governor of the state of Virginia.

During the several visits here of the late Senator Daniel he was entertained by Mr. and Mrs. Mitchell, who invited their friends to meet him socially. The same compliment they paid to Thomas Nelson Page and Governor Montague on the occasion of their visits here and other distinguished Virginians. Colonel and Mrs. Roosevelt had expected to be present in Atlanta last evening to attend the anniversary gathering of the popular host and hostess, but pressing business brought a letter of regret on Saturday from Colonel Roosevelt.

An elegant hospitality was expressed and the house in decorative scheme suggested a picture of early spring in the profusion of vari-colored flowers against a background of green in smilax and palms.

Supper was served from the dining room, where the table centerpiece was a rustic basket of jonquils. The silver candlesticks had yellow shades, and all the appointments were a handsome combination of yellow and silver.

Punch was served in the den, which was fragrant with hyacinths and carnations, and in the library pink roses and carnations were the decoration.

Mrs. Mitchell wore an elegant toilet of white satin veiled with lace and embroidered in crystal and silver. Her corsage bouquet was of orange blossoms, which had been sent by friends in Florida, and orange blossoms were caught in her hair.

Rummage Sale.

The ladies of the Church of Immaculate Conception will have a rummage sale Thursday, Friday and Saturday of this week. It will be held on Peters street near the viaduct. All those who have promised donations will please have them ready for the ladies when they call for them tomorrow—Thursday.

Miss Winship Entertains.

Miss Emily Winship was hostess yesterday at a pretty card party, assembling twenty-eight guests to meet Miss Elizabeth Brown of Pittsburg and Miss Lucy Hoke Smith, who is spending some time with Miss Annie Lee McKenzie.

The sun parlor, reception room and hall, where bridge was played, were gay with jonquils and their brilliant color was continued in effective detail of hospitality. The prizes were a boudoir cap and a piece of hand-made lingerie. Delicious refreshments were served at the card tables.

Evening Bridge.

Mr. and Mrs. LeRoy Wynne gave an enjoyable bridge party last night at their home on Boulevard in compliment to Miss Madeline Beers of Taunton, Mass., the guest of Mr. and Mrs. Harold Beers.

There were twenty-four guests, and the house was effectively decorated for their reception with ferns and jonquils. Yellow and white were the colors observed in refreshments and other details. The prizes were silk stockings.

Mrs. Wynne wore blue satin veiled with black marquisette embroidered in gold. Miss Beers was gowned in pink satin.

To Miss Tate.

Miss Mary Traylor's luncheon yesterday was a beautiful occasion and a compliment to Miss Diane Tate of New York, who is being delightfully entertained as the guest of Miss Marjorie Brown.

The party of ten included visiting young women and their hostesses, and they were seated at a table artistic in pink roses. The centerpiece was a silver vase of the flowers, the hand-painted score cards were pink roses, and all the color details were pink.

Miss Traylor was becomingly gowned in blue chiffon.

To Miss Beers.

Mrs. Charles Bowen will entertain at bridge Tuesday afternoon in compliment to Miss Madeline Beers of Massachusetts, the guest of Mrs. Harold Beers.

Evening of Music.

An evening of beautiful music will be provided Thursday evening at the West End Christian church by a group of prominent artists, the proceeds of the concert to go toward the church choir fund.

The participants will be the Misses Bartholomew, Mr. E. A. Werner, Mr. Oscar Pappenheimer, Dr. C. Edward Buchanan, and their work in ensemble as well as in solo is of such character as to insure a thoroughly delightful performance.

Missionary Entertainment.

The Sunbeams of Ponders Avenue Baptist church will give a free entertainment Thursday night. The program will represent the different nations in their native costumes. Dr. J. J. Bennett will give an address. A general invitation is extended.

Y. W. C. A. Notes

Miss Eckert's Bible class will meet tonight at the usual time.

Only the classes in gymnasium and dining room have been suspended for a few days on account of fire, but these will soon be resumed.

Miss Lovett will begin a dress-making class on Tuesday evening at 6:30 o'clock.

On Thursday, March 7, from 10 to 5 o'clock, friends and those interested in the home are asked to contribute to a miscellaneous household shower; donations for all departments of the home being gratefully received and a cordial welcome will be extended all visitors.

A Beautiful Home Wedding.

Monday afternoon, February 26, at 4:30 p. m., Miss Mamie Thomas, the daughter of Judge and Mrs. George C. Thomas, one of the most popular young women of Athens, and Dr. A. C. Edwards, a rising young business man of Jacksonvile, Fla., were quietly married at the home of her parents, in the presence of a few friends, by her pastor, Rev. E. L. Hill, in a most impressive manner.

The bride was a picture of loveliness and grace in traveling suit of blue, with hat to match.

The bride wore a corsage bouquet of violets and lilies of the valley, her only ornament being a beautiful necklace with pearl pendants, the gift of the groom.

The parlor in which they were married was richly decorated with Enchantress carnations, palms and bamboo.

Especially beautiful and inviting, with the decoration of lovely flowers, was the dining room, where a delicious salad was served.

After receiving the cangratulations of the friends and many good wishes for their future happiness, the happy couple left over the S. A. L. railroad for Jacksonville, Fla., where they will make their home.—Athens Banner.

To Miss Mulford.

Miss Nan Stephens will entertain at cards Friday afternoon in compliment to Miss Marjorie Mulford, of New York, who is the guest of Mrs. H. C. Worthen for a few days on her way home from New Orleans, and will be with Miss Stephens the latter part of the week. There will be four tables of bridge, the guests as follows: Misses Georgia Watts, Elizabeth Adair, Fannie Turner, Lillian Logan, Amelia Whitaker, Ruth Lewis, Flora Crowe, Marie McIntyre, Natalie Hammond, Mollie Ray, Elmer Ray, Mrs. Cay McCall, Mrs. L. H. Beck, Mrs. H. C. Worthen, Mrs. H. B. Hanger, Mrs. Hal Miller.

Bridge Tea.

Mrs. Wiley Jones' bridge tea on Saturday at her home in Decatur will be a pretty compliment to Mrs. King Stillman, of Preston, Ga., who will be her guest.

Invited to meet Mrs. Stillman are Mrs. Irving Gresham, Mrs. Thomas Weaver, Mrs. LeRoy Wynne, Mrs. D. R. Wilder, Miss Eula Sullivan, Mrs. H. Clay Moore, Mrs. Charles Marshall, Miss Merritt, Mrs. Harry Malsby, Mrs. Flynt, Mrs. T. C. Hodge, Mrs. Ivan Allen, Mrs. Russell Bridges, Mrs. E. V. Bogart, Mrs. Lucien York, Mrs. Glover Elfe, Miss Gladys Kirk, Mrs. Alfred Harbour, Miss Willie Asher.

To Visitors.

Mr. and Mrs. Ernest Woodruff will entertain at dinner Thursday night in compliment to Miss Emily Winship's attractive guest, Miss Elizabeth Brown, of Pittsburg, the ladies of the party to include a group of charming visitors, Miss Marie Howe, Miss Kilpatrick and Miss Trousdale, of Asheville, who are at the Georgian Terrace for a few days, and Miss Nouna Illges, of Columbus.

Matinee Luncheon.

Mrs. H. C. Worthen will entertain a group of four ladies at luncheon today at the Capital City Club in compliment to her guest, Miss Marjorie Mulford, of New York. Afterwards they will go to the matinee.

Stag Party.

Master Rankin Manley gave a matinee party Monday at the Forsyth, followed by ice cream at a confectioner's, and the occasion was a very happy one. His guests were Masters George and Sam Weyman, Reid Hobson, Spencer Callaway, Linton Hopkins, Cabel Hopkins, Hugh Inman and Mrs. Doughty Manley and Miss Fannie Manley, mother and sister of the host.

To Miss Ottley.

Mrs. W. Woods White will give a matinee party today to see Henrietta Crossman in compliment to Miss Passie May Ottley.

To Miss Stillman.

Miss Leona Stillman's matinee party Thursday will be a compliment to Mrs. King Stillman, of Preston, Ga., the other guests to include Mrs. Wiley Jones, Mrs. Shepard, Mrs. B. I. Clark, Mrs. F. R. Jacobs, Mrs. Hazlett, Mrs. Hughes, Miss Alethea Latham, Miss Utsey, of St. George, S. C.

Afternoon Bridge.

Mrs. Frances G. Jones will entertain eight guests at bridge Thursday afternoon in compliment to Miss Anne Barnett, of Washington, Ga., the guest of Mrs. Samuel Barnett, and Miss Ashley, of Glenn Falls, N. Y., who is at the Piedmont with her parents. Mr. and Mrs. Ashley will spend the rest of the winter there. Miss Ashley will visit Miss Lamar Jeter later in March.

Rushton-King.

Mr. Robert E. Rushton has announced the engagement of his daughter, Alice May, to Mr. Barrington James King, the marriage to take place Wednesday, April 17.

To Miss Jennings.

Mrs. A. C. Frazier entertained informally yesterday afternoon in compliment to her guest, Miss Ocie Jennings, of Lynchburg, Va. The house was gay with jonquils, and a delightful hospitality was expressed.

To Mrs. Lillard.

Mrs. John Russell Graham was hostess at an enjoyable card party yesterday afternoon, when the guest of honor was Mrs. W. W. Lillard, of Macon, who is visiting Mrs. Porter L. Bearden.

The prizes were a framed water color, a piece of lingerie and an Irish lace collar, and dainty refreshments were served.

Mrs. Gresham was becomingly gowned in lavender silk poplin and Irish lace.

To Miss Ottley.

Mrs. W. Woods White entertains at a box party this afternoon in honor of Miss Ottley, who leaves soon for a visit north. The guests will be Miss Sina White, Miss Theodosia Willingham, Miss Annie Barnett, and Miss Mary Traylor, and after the box party the guests will have tea at the Georgian Terrace hotel.

Next Tuesday afternoon Mrs. White will give a tea at the Georgian Terrace in compliment to Miss Lucy Hoke Smith, the guest of Miss Annie Lee McKenzie.

To Miss Tate.

Mr. and Mrs. Reuben Arnold will entertain eighteen guests at the John Drew performance at the Atlanta Friday night in compliment to Miss Diane Tate, the guest of Miss Marjorie Brown.

Luncheon to Visitors.

Mrs. E. P. McBurney entertained ten guests at luncheon yesterday in compliment to Mrs. Frank Lanier of Americus, the guest of Mrs. Williams, and Mrs. Grantland Rice of New York, the guest of Mrs. Robert Crumley. The table was a poem in decorative effect, combining pink azaleas and pink and white sweet-pas. The candle shades were in pink and all the minor decorations were in that color.

MEETINGS.

The Twentieth Century Coterie will meet Thursday afternoon, March 7, at 3:30 o'clock at the home of Mrs. W. W. Crocker, 182 Juniper street.

The Atlanta Woman's Missionary Association will hold its regular monthly meeting this morning at 10 o'clock at the Central Congregational church.

The regular monthly meeting of Circle No. 3, of the Woman's Auxiliary of the West End Baptist church, will be held this afternoon at 3:30 o'clock at the home of the chairman, Mrs. E. O. Pritchard, No. 149 Gordon street. Every member is urged to attend.

The Woman's Auxiliary of Atlanta Lodge, No. 20, Knights of Pythias, will hold their regular monthly meeting at 3:30 o'clock Thursday at Knights of Pythias hall, on the sixth floor of the Kiser building.

SOCIAL ITEMS

Mrs. Arthur Hynds is in New York.

•••

Miss Marjorie Mulford, of New York, arrived yesterday from New Orleans and is the guest of Mrs. H. C. Worthen for a few days. Later she will be with Miss Nan Stephens.

•••

Mrs. S. B. Haig, of New York, has gone to Florida after spending a few days en route with Mrs. H. C. Worthen.

•••

Mrs. Robin Adair is the guest of Mrs. James Gilbert in Columbus, Ga.

•••

Mrs. G. G. Roy and Miss Margaret Webb have returned from St. Augustine.

•••

Mr. J. D. Gortatowsky has returned from Albany, Ga.

•••

Miss Elizabeth Swift, of Elberton, who has been visiting in College Park, returned home yesterday.

•••

Miss Mary B. Jacobs, of Birmingham, is the guest of Miss Bessie Cleator, at 20 East Baker street.

•••

Mrs. R. B. Brooks, of Forsyth, and Mrs. M. E. Hogan, of College Park, have returned home after spending some time in St. Petersburg, Fla. They visited Jacksonville, St. Augustine and White Springs on the way home. Mrs. Brooks, who is regent of the Piedmont Continental Chapter, D. A. R., will be in Atlanta on the 15th for the regular meeting of the chapter.

•••

Mr. and Mrs. J. Howard Perdue of Birmingham, announce the birth of a son, who has been christened J. Howard Perdue, Jr.

•••

The bridge to be given Thursday night by Mr. and Mrs. D. R. Wilder will be a compliment to Miss Beers, of Taunton, Mass., the guest of Mr. and Mrs. Harold Beers; Mrs. E. M. Blackwell, of Virginia, the guest of Mrs. W. L. Hancock, and Mrs. Fondren Mitchell, of Thomasville, the guest of Mrs. Frank Berry.

•••

Mr. John Howe and his niece, Miss Marie Howe, Miss Trousdale and Miss Kilpatrick, of Asheville, N. C., are at the Georgian Terrace.

•••

Mrs. George Bonney will entertain six guests at a spend-the-day party today in compliment to Mrs. Grantland Rice, of New York.

•••

Mrs. W. L. Hancock, who has been ill with grip for several days, is better.

•••

Miss Annie Lee McKenzie and her guest, Miss Lucy Hoke Smith, will be "at home" informally Sunday afternoon.

•••

Mrs. Floyd Cox will give a matinee party Thursday in compliment to Mrs. W. W. Lillard, of Macon, who is the guest of Mrs. Porter L. Bearden.

Mrs. James H. Nunnally and Miss Frances Nunnally have returned from Florida.

MRS. SCOTT'S SUFFERING OVER

Doctors Advised An Operation. How She Escaped Told By Herself.

Buckner, Mo.—"For more than a year I suffered agonies from female troubles and the doctors at last decided there was no help for me unless I went to the hospital for an operation. I was awfully against that operation, and as a last resort wrote to you for special advice and I told you just what I suffered with bearing down pains, backache, shooting pains in my left side, and at times I could not touch my foot to the floor without screaming. I was short of breath, had smothered spells, felt dull and draggy all the time. I could not do any work, and oh how I dreaded to have an operation.

"I received a letter full of kind advice, which I followed, and if I had only written her a year ago I would have been saved so much suffering, for today I am a well woman. I am now keeping house again and do every bit of my own work. Every one in this part of the country knows it was Lydia E. Pinkham's Vegetable Compound that has restored me to health, and everywhere I go I recommend it to suffering women."—Mrs. LIZZIE SCOTT, Buckner, Mo.

If you want special advice write to Lydia E. Pinkham Medicine Co. (confidential) Lynn, Mass. Your letter will be opened, read and answered by a woman and held in strict confidence.

"An Honest Miller Has a Golden Thumb"

So runs the old saying.

But there are, nonetheless, honest millers. The one who mills K K K Flour is in Class A of the upright.

Tell you why:

He puts quality ahead of everything else. He gives you, through the processes which he has perfected, all the wheat that you are paying for.

He doesn't sacrifice nourishment to looks in making his flour—this wonderful K K K you hear so much about. You get your full 67% of carbohydrates, your 13% of albuminoids, your full share of the potash, soda and other mineral matter that Nature meant for you.

And at the same time—thanks to the wonder of the miller's wits—you get a beautifully white and regular-running flour.

So much for Quality.

K K K Flour is a glad surprise for the house-wife. It bakes up in a way that makes the most blase palate joyfully alert. Bread, biscuit, pie-crust and cake of the uttermost deliciousness come from K K K.

KELLEY BROS. CO., Atlanta.

How to "Shed" a Bad Complexion.

It's foolish to attempt to cover up or hide a sallow complexion, when you can so easily remove the sallowness, or the complexion itself. Rouge and the like on a brownish skin only emphasize the defect. The better way is to apply pure mercolized wax—the same as you would cold cream—putting it on at night, removing it in the morning with warm water, following with a dash of cold. The effect of a few applications is simply marvelous. The half-dead cuticle is absorbed by the wax—painlessly, gradually, in tiny, imperceptible particles—revealing the beautiful velvety-white new skin beneath.

No woman need have a sallow, blotchy, pimply or freckled complexion if she'll just go to the druggist's, get an ounce of good mercolized wax and use as suggested.—Woman's Realm.

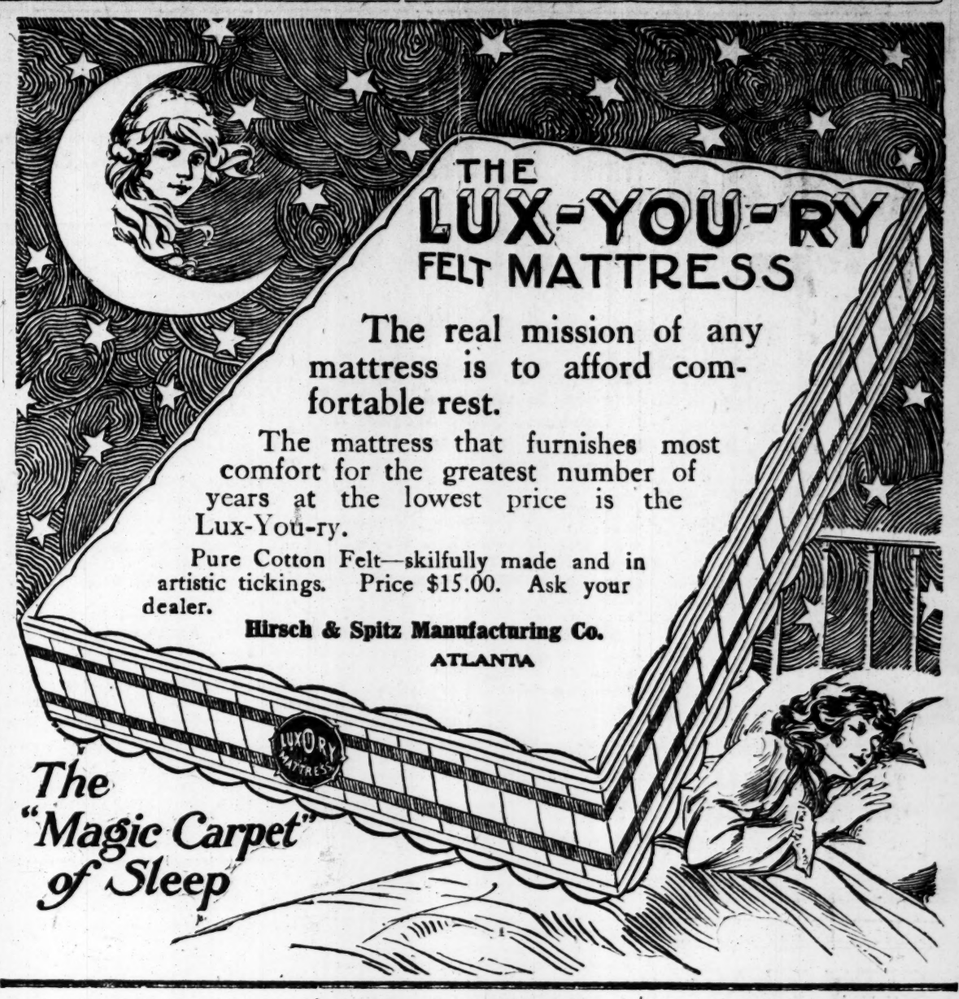

Your Ideal Of a Watch

If it considers first the most modest expenditure possible to secure a reliable make, we are well equipped to provide inevitable satisfaction.

If it lies in absolute luxury of fine workmanship, in refinement of perfection as to appearance and execution, we would call attention to our highest grades, which are the finest Watches in the world.

Davis & Freeman

Jewelers, 47 Whitehall St.

Such Extraordinarily Beautiful Hair

Would make any woman handsome! Haven't you said it? But why not about your own hair?

Is your hair beginning to fade, showing a few white threads, losing vigor? Why? The hair responds quickly to the proper care and treatment.

Robinnaire Hair Dye

restores lifeless, faded gray hair to its original beautiful color and healthy condition.

It is not a vulgar bleach or artificial coloring. It is a restorative that puts color and life and luster into the hair, and makes it soft and beautiful. Non-sticky, and does not stain skin or scalp.

TRY IT, if you want beautiful hair. And stop pulling out the white hairs!

Prepared for light, medium and dark brown and black hair. Trial size, 25c, large size 75c, postpaid.

Pure and Harmless.

Jacobs' Pharmacy

Atlanta, Ga.

REFUSED TO DIVULGE SECRET

Mrs. Pruitt Attributes Her Suffering in Later Years to the Fact That She Kept Her Condition Secret When a Young Girl.

Hickory Grove, S. C.—"I was in bad health before I married," writes Mrs. Mary Pruitt, of this place, "but kept it a secret, as most young girls do. I am sure if I had taken Cardui, the woman's tonic, when I was young, I would not have gone through seven years of suffering.

Soon after I was married, the trouble became so severe, I was forced to seek relief. I tried every doctor I saw, and five different doctors in one town. They claimed they could cure me, but all failed, and we decided that I would never be well. I had such aching and drawing pains in my back, legs, sides and head, that I would cry and scream, and tell my husband that I was going to die.

Finally, one day, he read in the Ladies' Birthday Almanac about Cardui, the woman's tonic, and got a bottle for me. After taking the first dose, I felt better, and after using one bottle I never did have any more pain.

It relieved me at once.

I can never praise Cardui enough."

Cardui has been found to relieve women's pains and strengthen women's weakness.

It has stood the test of time. Try it.

N. B. **Write to:** Ladies' Advisory Dept., Chattanooga Medicine Co., Chattanooga, Tenn., for **Special Instructions**, and 64-page book, "Home Treatment for Women," sent in plain wrapper, on request.

MILITIA TO PARTICIPATE IN MILITARY MANEUVERS

All of the national guard in the southeastern section will participate in the military maneuvers which the war department has arranged to have held at Chickamauga park in July. This includes the troops from North and South Carolina, Georgia, Florida, Alabama, Mississippi and Tennessee. This will take to Chickamauga at that time about 10,00 national guard troops. It will not include all the troops from these states, but each will send its pro rata, and the larger portion of them will get the benefit of the encampment. Practically all the Georgia troops will participate, it is thought, with the exception of the Second infantry regiment, which will have its tour of duty in Macon during the coming reunion, of veterans, and the coast artillery of Savannah, which has been excused from camp duty this year.

B. C. Head in Race.

Griffin, Ga., March 5.—(Special.)—B. C. Head, a former sheriff of Spalding county, has announced his candidacy for that office. There are two other aspirants. Mr. Head is one of the most prominent and successful farmers in the county, and is popular among all classes of people.

BROOME-DUNSON.

LaGrange, Ga., March 5.—(Special.)—Miss Ruth Brome, a popular and accomplished young lady of this city, daughter of Colonel and Mrs. J. A. Broome, of Main street, became the bride of Mr. Joseph E. Dunson, Jr., son of Hon. J. E. Dunson, president of the LaGrange Bankin gand Trust Company, at her home Tuesday afternoon. The ceremony was in charge of Rev. Dr. Pierce, presiding elder of the LaGrange district Methodist church; Mrs. Jesse Carter played the wedding music. Nearly two hundred people were present for the occasion and among them were many out-of-town relatives and friends of the young couple.

Mrs. J. Wideman Ligon, a sister of the bride, from Asheville, N. C., was matron of honor, while Miss Florence Dunson was bridesmaid. The groom was attended by Ron. J. E. Dunson, his father. The Broome home was decorated profusely with orange blossoms, smilax and jonquils. Following the ceremony a buffet lunch was served.

Mr. and Mrs. Dunson left the city on a late train for a wedding trip to Florida and Cuban points. The groom is assistant cashier of the LaGrange Banking and Trust Company, while the bride is one of the younger members of the city's social set and is a member of a number of clubs. Returning, Mr. and Mrs. Dunson will make their home with Colonel and Mrs. Broome for a short time.

"CLEAN ATLANTA BEFORE SUMMER"

Continued From Page One.

of the city has been more opportune and more needed. Our board has been doing all it could to keep the city healthy and clean. We try to enforce all the laws and regulations, but the people must help us. We cannot place an inspector in every back yard, and a person can have a filthy yard today and get it cleaned up before the inspector can reach him and after the damage to health is done. The board will take up the suggestion of The Constitution and do its best to get the city clean before summer."

Glad Crusade Is Started.

Dr. J. P. Kennedy, the health officer, said:

"I am truly glad that somebdy has started a crusade against filthy back yards. Man creates his own diseases. He makes filth, and filth makes either germs or flies. Flies carry disease. Stagnant water breeds mosquitoes and the insects carry malaria. One of the greatest things the city has done in years has been to issue bonds for water pipe and sewers, for they do away with surface closets. It is a mistaken idea that dumping grounds spread disease. It is the flies that breed on the dumps that spread malaria. I am sorry that the question of municipal ownership of an electric light and power plant has interfered with the garbage disposal plant through a proposed plan to build the two together. It is the health department's duty to dispose of the garbage first and let the other matter take care of itself. As health officer I shall do all in my power to see that the city is kept clean, and, as stated by The Constitution, the time for everybody to start, right now before the hot weather comes."

Much Water Pipe Laid.

General Manager Smith, of the waterworks department, said in reference to earth closets:

"I can state that my department has, since the bond money was voted, made 4,578 water connections, which means that many houses which had earth closest, and I understand that sewers have been laid on the same streets with the new water mains as rapidly as possible. The city formerly had some seven or eight thousand surface closets, and this number has been reduced by about 2,500, so I understand, and the number is being reduced just as fast as water pipe and sewers can be laid. The slogan of a 'cleaner Atlanta' meets with my hearty approval, and if laying water pipe can help the situation, The Constitution can count on my department doing all it possibly can."

Street Repairs Retarded.

In regard to the condition of streets, the chief of construction said:

"It is true, just as The Constitution states, that many streets are badly in need of repairs, but what can we do when the weather is either freezing or raining? For the past three months we could do very little repair work, especially on asphalt, for it cannot be repaired in freezing weather or in very wet weather. We have had a most unprecedented winter. My department will get to work on repairing streets just as soon as the weather will permit."

Chief Jentzen, of the sanitary department, could not be seen, as he was out of the city Tuesday attending court in an adjoining county. He will be heard from as soon as he returns.

Now that the public officials say they are prepared to do their part, the next move is up to the people to see that the city is made clean before summer.

Fooled It.

(From Punch.)

Mike (in bed, to alarm clack as it goes off)—I fooled yez that time. I was not aslape at all.

PROF. AGOSTINI'S

DANCING CLASSES

Old Capital City Club

Ladies' hours every day, 10 a. m.
Children's hours every afternoon, 3 o'clock.
Ladies and Gentlemen, Monday, Wednesday and Saturday, 8 p. m.
Fancy Dancing, Friday afternoons, 3 o'clock.

We Sift This Talcum Thru The Air

Air Float Talcum Powder has *no gritty particles*—we have found a way to take them out.

We blow our Talcum Powder into the air in a tightly sealed room—and only the powder that is light and soft enough to float is used.

No other manufacturers use this process—and *by no other method* can *anyone* obtain a powder like

Air-Float
TRADE MARK

Talcum Powder

It comes to you in a stout Sifter Top box that is impervious to air and dampness. The *perfume* and *powdery softness* last indefinitely.

Don't be uneasy when you see that Air Float Talcum costs only

10 cents a Box

The reason for *10* cents instead of *15* or *25* cents is: We *own our Talc* mines.

We give the public the finest, highest grade Talcum Powder on the market—at *10* cents a box. That is the "reason why" Air Float Talcum Powder *is always bought the second time.*

Ask *your* dealer for a box of Air Float Talcum.

TALCUM PUFF COMPANY
Miners and Manufacturers
Bush Terminal Building, Brooklyn, N. Y.

Bel-Bon

Peroxide Toilet Cream

One of the few creams that can be freely used with absolute confidence and safety.

At All Drug and Department Stores

BAPTIST PREACHER TAKES HIS OWN LIFE

Baltimore, Md., March 5.—Rev. Walter R. Rhodes, pastor of the Onancock, Va., Baptist church, a pulpit orator and lecturer of note, committed suicide by shooting, in a hotel here today.

In an unfinished letter found in his room he wrote that he had been in ill health and was suffering from melancholia. He was 41 years old, and leaves a widow and two children.

Mr. Rhodes was a direct descendant of Zachariah Rhodes, who, with Roger Williams, established the first Baptist church in America.

No Tea So Pleasing—None So Satisfying as

TETLEY'S TEA

INDIA AND CEYLON OR MIXED

Diamond TIRES

MORE people buy Diamond Tires than buy any other single brand in the world.

And people who have once bought Diamond Tires keep on buying them.

The reason is simple. Diamond Tires give the Greatest Mileage, and by doing so cut tire expense to the lowest notch.

If you have been buying tires on a Price basis, start *now* to buy them on a Quality basis.

AT YOUR DEALER'S OR
The Diamond Store
46 Auburn Ave., Atlanta, Ga.
The Diamond Rubber Company
AKRON, OHIO
We could Build them Cheaper *But We Won't!*
We would Build them Better *But We Can't!*

LOST THEIR EYES AND THEN HEADS

Christian Converts Blinded and Beheaded By Chinese Troops.

Heads Hang Warningly on Tripods in Pekin—Reports From the Provinces Indicate That Mutineers Are Still Burning and Looting.

Pekin, March 5.—A letter from a missionary at Hwang-Hsion, near Chi-Fu, received here today, states that the imperial troops put out the eyes of forty Christian converts and then beheaded them, saying that they were naturally rebels.

Heads still hang warningly on tripods in the streets of Pekin. Daily marches of detachments of troops from the various legations through the streets are having a certain moral effect. Stores still conduct their business cautiously through small windows. Soldiers of the various divisions of the Chinese army continue to squabble, and it is thought there is danger of one division attacking another.

Chang Ting-Fu, an important city on the railroad, about 160 miles to the southwest of Pekin, was added yesterday to the list of places which have been looted and burned. No details have reached here, but it is thought there need be no fear for foreigners there because the mutineers everywhere are observing the same rule of not touching strangers.

Parties of mutineers returned here today intending to resume looting. They were arrested and decapitated.

A private telegram says that 2,000 troops mutinied at Kiu-Kiang, in the Yang-Tse valley, and looted the town. French and Japanese troops have been despatched by special train from Pao Ting-Fu to bring back their companions.

SUN YAT SEN AND ADVISERS HAVE RESOLVED TO GO TO PEKIN

Nanking, China, March 5.—In an effort to restore order and inaugurate a stable government as soon as possible, it is understood that Dr. Sun Yat Sen and his advisers have decided to go to Pekin and make that city—for the present at least—the capital of the new republic. This step is regarded as advisable on account of the mutinous spirit evidenced by the troops in the vicinity of Pekin and the general unrest there.

It is believed here that the removal of the seat of government to Pekin will of itself restore order there. The formal establishment of the new government and the inauguration of Yuan Shi Kai as president will be undertaken immediately.

UNITED STATES GUNBOAT ORDERED UP CHINESE RIVER

Tien Tsin, March 5.—Two United States gunboats have been ordered to proceed from the Yang Tse river to Taku, at the mouth of the Pei Ho, 30 miles to the southeast of this city.

Three battalions of Japanese troops are expected to arrive here tonight to reinforce the international garrison.

The German troops, which have been acting as a protective force along the railroad between Pei Tang and Tang Shan, on the line from Tien Tsin to Chin Wang Tao, have been withdrawn to Tien Tsin, as it is considered by the foreign commandants that stronger forces than are at present available here are required.

Reports persist in Chinese circles that a body of native troops is advancing on Tien Tsin, but no confirmation of the report has been obtained from the city.

The city generally is quiet, but decapitations take place daily. Many of the shops have put up signs reading: "Already looted. Now empty."

THOUSAND PERSONS KILLED OUTSIDE BRITISH CONCESSION

Wei Hai Wei, March 5.—It is estimated that 1,000 persons were killed in recent fighting between the republicans and the villagers outside the British concession here. The republican troops are now in complete control.

TERRIBLE SCENES ENACTED IN CANTON AND ITS VICINITY

Hong Kong, March 5.—Serious unrest continues in the provinces of Kwang Tung and Kwang Si, where large numbers of discharged soldiers have taken to murdering and looting. The hills along the shores of the West river have been fortified as a protection against the marauding bands. Assassinations are of frequent occurrence and corpses are seen daily floating down the river.

Responsible Chinese assert terrible scenes are being enacted daily in Canton and its vicinity. These persons declare that if the state of affairs was known abroad the foreign powers would interfere and put a stop to the slaughter and looting. One prominent Chinese who refused to comply with the demands of a band of desperadoes found that during his absence from home all his family had been murdered.

Shameen, where the foreign settlement of Canton is situated, is protected by a barricade of sand bags, which have been painted so as to resemble British soldiers.

SENATOR PERCY ASKED TO RESIGN

Mississippi Legislature Requests Him to Quit Senate.

Jackson, Miss., March 5.—Asserting that he is retaining his seat "contrary to the wish and will of an overwhelming majority of the people of the state," the Mississippi legislature today adopted a resolution demanding that United States Senator Leroy Percy resign his office. In the senate the resolution was adopted by a vote of 26 to 13 and in the house 66 to 39.

The vote was along strictly factional lins, and is in direct sequence to differences within the state democratic party which originated with the selection of Mr. Percy by the last legislature to fill the unexpired term of the late Senator McLaurin over former governor, now United States Senator-elect James K. Vardaman. At the time charges were made that money was used to improperly influence members of the legislature in behalf of Senator Percy. At a court trial later, however, a jury declared the charges unfounded.

Subsequent to his election, Senator Percy was quoted as having said that if it was shown that the party-at-large in the state did not approve of his election he would resign.

In the election of last summer Mr. Vardaman won over Senator Percy and another contestant for the full senatorial term in the first primary. The present legislature was selected at the same election.

In the resolution adopted today election returns are cited to show that Mr. Percy received less than one vote of every six cast, and, continuing, the resolution insists that Mr. Percy tender his resignation, declaring that he "is in no sense the representative of the people of Mississippi in the United States senate."

Washington, March 5.—Senator Percy tonight hadn't received the Mississippi legislature's resolution calling for his resignation, and didn't care to talk about it. A few weeks ago in the senate he bitterly attacked Senator-elect Vardaman, his successor, and repeated a former declaration that he would resign when the legislature convened.

Obtain New Life. Howells'

Lymphine

TABLETS.
THE SUPREME TONIC AND VITALIZER.

Restores the lost nerve force and exhausted vitality by replacing the dead nerve and brain tissues. A remedy for Nervous Prostration, Neurasthenia, Paralysis and all vitiated or weakened conditions of the system in men or women. A positive remedy for Dyspepsia and Indigestion. Guaranteed free from morphine, cocaine, chloral or any other narcotic drug. Every inch of improvement comes to stay. Write for our new books. Each package containing FULL 30 DAYS' TREATMENT, by mail, $1. C. H. HOWELLS & CO., 50 Church St., New York City.

For sale at all Jacobs Pharmacy Co.'s nine stores in Atlanta; Brown & Allen, 24 Whitehall St., Atlanta and leading druggists.

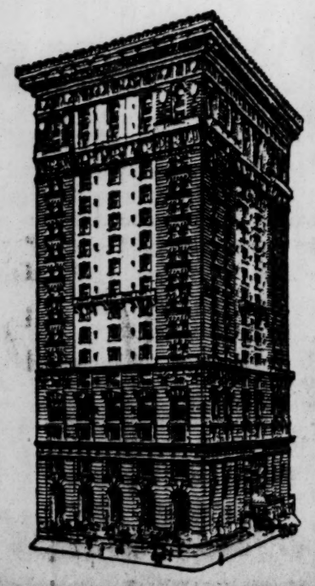

HOTEL GOTHAM

A Hotel of refined elegance, located in New York's social centre

Easily accessible to theatre and shopping districts

Single rooms (shower baths) $2.50 to $3.00
Single rooms with baths $3.50 to $5.00
Double rooms with baths $3.50 to $8.00
SPECIAL DISCOUNTS 25% to 50% MAY to OCTOBER

Wetherbee & Wood

Fifth Ave. & Fifty-fifth St.
NEW YORK CITY

VICE COMMISSION IS URGED IN APPEAL TO MAYOR WINN

To appoint a vice commission to suppress every place of prostitution in Atlanta, a direct and personal appeal was made yesterday morning to Mayor Winn by a committee of citizens representing the executive committee of the Men and Religion Forward Movement.

The mayor informed the committee that he had no powr to appoint such a commission without the sanction of the acting council, and upon his recommendation there will be a petition presented to council next Monday afternoon for the creation of such a commission.

The committee that called upon the mayor was as follows: J. K. Orr, Marion Jackson, H. A. Etheridge, John J. Eagan and Dr. C. B. Wilmer.

Presented in Writing.

The committee made its plan explicit in a written communication which was presented to the mayor. In that communication it was stated:

"The members of the executive committee of the Men and Religion Forward Movement are unanimous in requesting that houses of prostitution be suppressed in the city of Atlanta. In doing this we make no reflection upon the municipal and county authorities for not having heretofore enforced the law forbidding such places; with the majority, if not all of our citizens, we have, by our silent, if not open approval of the non-enforcement of the law by them and their predecessors in office, become equally responsible with them for present conditions. But we believe that men are willing no longer to share the profits of this traffic in vice by compensating certain of our officials with money, paid under the guise of fines by these unfortunate women. Against them we urge no war; we offer homes to such of them as wish to leave the life; but we ask that the law be enforced against the man renting his property for such purposes, the woman trying to continue to live as a prostitute, and the man who participates in and causes her offense against society.

Differ as to Advisability.

"It is true that men differ as to the wisdom or practicability of this course of suppression, but we believe that this is largely due to ignorance of the facts; and we, therefore, suggest that your honor appoint a commission to investigate the social evil in Atlanta with a view to the adoption of the policy of constant and persistent repression of prostitution as the immediate method; absolute annihilation as the ultimate ideal. We would urge that this commission be instructed to report to your honor within sixty days from the date of appointment.

"In making this request we would call your attention that similar commissions have been appointed in Minneapolis and Chicago by their respective mayors. These have reported, recommending the suppression of the evil. In addition, the cities of Lincoln and Omaha, Des Moines, Fall River and Boston are now successfully pursuing a policy of law enforcement against prostitution."

WATER FOWLS IN LAKE ABANA MAY LOSE THEIR HOME SOON

Are the ducks, geese and other water fowls to be removed from the lake at Grant Park? That is a question the part commission is called upon to decide. The general manager stated that the fowls made it impossible to keeu the banks of the lake in good condition and recommended that the fowls be abolished.

Several members of the commission thought the water fowls one of the most attractive features of the park and did not want them to go. It was stated that the ducks and geese gave more pleasure to little children than the animals in the zoo.

The matter was referred to the zoo committee for a report.

The commission granted the Piedmont Driving Club the right to use a portion of Piedmont Park as a tennis court, provided the court was open to the public until 2 o'clock every day.

Instead of offering $100 for the best plan for a new cyclorama building, the commission decided to advertise for plans and specifications. The building is to cost about $15,000.

As the city council had called upon the commission to take care of the small areas adjoining the city hall, a request will be made for the necessary funds.

Commissioners Burnett, Young and Reynolds were appointed a special committee to confer with the county board in regard to grading in several of the parks. The county will be especially asked to widen Tenth street on the south side of Piedmont Park.

Little Items of Georgia Cities

Another Booster Meeting.

Albany, Ga., March 5.—(Special.)—Twenty-nine vice presidents of the Southwest Georgia Industrial and Commercial Association will meet in Albany tomorrow to perfect their organization. The body is the outgrowth of the southwest Georgia "get-together" meeting, held here a couple of weeks ago and is in the nature of a sectional board of trade, or chamber of commerce. It is probable that at tomorrow's meeting here, steps will bt taken looking to the organization in southwest Georgia of a body similar to that which is to represent this immediate section of the state. It is believed that the two, operating in conjunction, will be able to achieve the best results for south Georgia as a whole.

Ellis Made Assistant Chief

Albany, Ga., March 5.—(Special.)—Cliff B. Ellis has been elected by the police commission assistant chief of police of Albany to succeed James W. Kemp, who was recently retired on two-thirds pay after long and honorable service. Mr. Kemp is 77 years old. The new assistant chief has been a resident of Dougherty county for several years. He was in New York at the time of his eltction.

Y. M. C. A. Cornerstone.

Albany, Ga., March 5.—(Special.)—The cornerstone of Albany's handsome Young Men's Christian Association will be laid Thursday afternoon at 4 o'clock. The cornerstone exercises will be in charge of Albany Lodge, No. 23, Free and Accepted Masons, and Hon. Robert L. Colding, of Savannah, is expected to be in charge of the Masonic work, delivering the principal address. The Young Men's Christian Association building is rapidly approaching completion. Only interior finishing remains to be done. It will be one of the handsomest structures of its kind in this section of the state.

Griffin Court Held.

Griffin, Ga., March 5.—(Special.)—The city court of Griffin was in session Monday and on account of the busy season adjourned Monday night. Two negroes convicted of selling whisky and one negro convicted of gaming were given chaingang sentences by Judge J. J. Flynt, who never forgets an old violator of the prohibition law.

Cordele Visits Americus.

Americus, Ga., March 5.—(Special.) Mayor Dorris, of Cordele, accompanied by prominent citizens and members of council, spent this morning in Americus, looking over the paved business streets and inspecting the automobile fire truck, upon which the party were taken upon a drive over the city. The Cordeleans were exceedingly well pleaesd with the evidence of progress here and the courtesies extended them by Americus officials.

Griffin Elks Elect.

Griffin, Ga., March 5.—(Special.)—At an enthusiastic meeting of the Griffin lodge of Elks, held in the lodge room Monday night, the following officers were elected for the ensuing term: Exalted ruler, Lucien P. Goodrich; esteemed leading knight, G. J. Drake; esteemed lecturing knight, Frank Mays; secretary, James S. Tyus; treasurer, J. Woods Hammond; representative to the grand lodge, L. H. Beck; alternate representative, J. Ell Brewer; trustee, T. J. Brooks. After the meeting the members were entertained at a most enjoyable smoker and refreshments were served, the evening being one of unusual pleasure to all present.

Founder's Day at Bessie Tift.

Forsyth, Ga., March 5.—(Special.)—On March 28, founder's day is to be celebrated at Bessie Tift college. That is the date on which the college was accepted as the property of the Georgia Baptist convention. Elaborate plans are being made for the program, which will include marches, songs and addresses. The principal speaker of the day will be Rev. Lansing Burrows. He was pastor of the Americus church where the convention met when the college was adopted by Georgia Baptists. Invitations will be issued to the alumnae and numerous friends of the institution.

Rome Host to Doctors.

Rome, Ga., March 5.—(Special.)—Physicians from all over the seventh district will gather in Rome on Wednesday, March 15, for the semi-annual convention of the Seventh District Medical Association. Members of the Floyd County Association will be hosts for the occasion, and an interesting program has been prepared. The meeting will be held at the Coosa Country Club. The address of welcome on behalf of the local association will be delivered by Dr. W. W. Mangum, and the welcome from the city of Rome will be extended by J. D. McCartney. The response will be made by Dr. J. P. Bowdoin, of Adairsville. Dr. W. J. Shaw, of Rome, is president of the district association, and will preside over the meeting.

Affinities Are Dismissed.

Rome, Ga., March 5.—(Special.)—When Charles Duncan and Mrs. J. W. Tanner were arraigned this morning at 10 o'clock before Justice Harris, on warrants sworn out by the husband, carging both with a statutory offense, J. W. Tanner, the prosecutor, failed to appear, and the charges against the two were dismissed. Tanner has gone from Rome to Fairburn, Ga., with his three children. It is understood that he and his wife have become reconciled and will probably be reunited.

R. W. Hicks' Close Call.

Rome, Ga., March 5.—(Special.)—R. W. Hicks, who is employed in the Southern railway yards in East Rome, had a close call this afternoon when he jumped off the rear end of an engine and was dragged along several feet, when his overalls caught on a bolt on the engine.

He Shot at Rothschild.

London, March 5.—William Tibbitts, who was arrested last evening on the charge of attempting to murder Leopold De Rothschild by firing three revolver shots at him, was given a hearing today, and remained for a week to be medically examined. Tibbetts is described as a manufacturer's agent. He is thirty years old, and has been known to the Rothschild family since his childhood.

The Wilna Jewish workmen have despatched a memorial to the duma praying for the abolition of the restrictions in force in the western provinces of Russia against Yiddish, owing to which plays, lectures and literary evenings in their mother tongue are practically impossible. Memorials are also reaching the duma protesting against the anti-Jewish restrictions in the Polish local government bill.

Every Minute Counts When You Are in Pain

Instant Relief for Indigestion and Stomach Troubles Afforded by a Stuart's Dyspepsia Tablet.

Free Trial Package

There is no occasion to suffer five minutes from indigestion or any similar stomach trouble when you can so easily get Stuart's Dyspepsia Tablets.

The Time it Takes a Messenger to Get Stuart's Dyspepsia Tablets Seems an Age to a Sick Stomach.

When millions are used every year—and when every other man or woman that you meet will recommend Stuart's to you if you will but inquire—why do you continue to suffer from stomach trouble? What more evidence can you ask? And as still further proof you can even send and get a sample package entirely free. The sample will surely convince you.

The reasons why Stuart's Dyspepsia Tablets accomplish such results are very easy to understand. These tablets contain almost the same elements as the gastric juices of the stomach. And when your stomach is sick and not working just right, it does not give out enough of the natural digestive juices to properly take care of the food you eat. So if you will only give the stomach a little help by taking a Stuart's Dyspepsia Tablet you will relieve it of its chief duty and allow it the rest it needs to recuperate. One grain of the active principle in Stuart's Dyspepsia Tablet will digest 3,000 grains of food, whether you place it in a glass jar or in your stomach.

All druggists sell them. The price is 50 cents per box. If you prefer to try them first, write to F. A. Stuart Co., 150 Stuart Bldg., Marshall, Mich., and a sample package will be sent you free.

When the Matter Is One of Money--

The first thought is--Bank!

You'll be wanting either a bank that will take the best care of your money, or one that will meet your needs and tide you over a rough place in your business.

Maybe you will be thinking only of the interest your funds can earn for you.

Perhaps your inquiry will deal with the matter of safe storage for your papers and other valuable things.

Or you may be going abroad and needing the service of an institution that can keep you supplied with "money that's good anywhere."

It may be that you are a woman, and want a conveniently eqipped and comfortable place to transact your business affairs--where you can ask questions freely and get what help you may wish.

In any or all of these cases, this is a bank that can meet your needs in the most adequate and satisfactory fashion.

Woman's Department.
Foreign Exchange.
Postal Savings.
Savings Department.
Safe Deposit Boxes.
Travelers' Checks.

3½ per cent., Compounded twice yearly, on Savings.

It will give us pleasure to have you do business here. We believe we can give you the best to be had in the point of service.

Fourth National Bank

MORTUARY

Thomas F. Corrigan.

The funeral of Thomas F. Corrigan will be held this morning at 10 o'clock in the Sacred Heart church, Father Rapier officiating, and the interment will be in West View. The following pallbearers have been named. C. J. Simmons, J. D. Kilpatrick, James L. Key, Hooper L. Alexander, John McClelland, C. C. Goree, J. R. Holliday and P. F. Clark.

Alvin Smith.

Alvin, the 2-months-old child of Mr. and Mrs. John A. Smith, died yesterday morning at 9 o'clock in a private sanatorium. The body was removed to the Bloomfield-Burkert undertaking establishment, where the funeral will be held this morning at 9 o'clock. The interment will be in the Cross Roads' church yard.

Infant Dies.

The infant of Mr. and Mrs. R. H. Tomlinson died yesterday morning at 10 o'clock at the residence, 392 Spring street. The funeral will be held this morning at 10 o'clock in the Bloomfield-Burkert chapel, and the interment will be in Greenwood.

Henry S. Morris, Cave Spring.

Henry S. Morris, for forty years an instructor in the State School for the Deaf, at Cave Spring, Ga., and himself a mute, died at his home in that place Monday. He was known and beloved by not only all the mute people who have gained their education in that institution, but by a large circle of friends throughout the state. He is survived by his wife, formerly Miss Emma Edwards; two daughters, Mrs. Myrtle Corey and Mrs. Howard Thompson, and one son, Henry Morris, Jr., of South Dakota.

Mrs. Della Sanford, Greensboro.

Greensborb, Ga., March 5.—(Special.) Funeral of Mrs. Della Sanford, of Augusta, who died there yesterday after a long illness, was held here this morning from the Baptist church. The deceased was 74 years of age and she, with her husband, the late V. T. Sanford, made an enviable reputation in educational circles, having taught together for fifty years in all parts of the state. Mrs. Sanford is survived by six children: Miss Della Sanford, Jim, Will and Jordan Sanford, of Augusta, and Mrs. Donohue, of Little Rock, and V. T. Sanford, of Atlanta.

Mrs. Ida Venable.

Mrs. Ida Venable, aged 37 years, died yesterday at the residence, 52 Wyman street. She is survived by her parents, Mr. and Mrs. E. R. Chatman, and six children. The body will be removed to Red Oak, Ga., where the funeral and interment will take place.

Mrs. T. N. Rhodes.

Mrs. T. N. Rhodes, of College Park, died at 4 o'clock yesterday morning in Athens, Ga. The body arrived in Atlanta at 6 o'clock yesterday afternoon and was carried to the home of her daughter, Mrs. Emma Hicks. The funeral will take place today at 12 o'clock from the Baptist church, College Park, and interment will be at College Park. Mrs. Rhodes was 74 years old and was the widow of the late Rev. T. N. Rhodes, years a minister and teacher. She leaves five sons and three daughters, as follows: A. S. Rhodes, Athens, Ga.; Rev. R. C. Rhodes, Palmetto, Ga.; Dr. P. M. Rhodes, Taylorsville, Ga.; W. S. Rhodes, Aragon, Ga., and R. L. Rhodes, Atlanta; Mrs. Emma Hicks, Atlanta; Mrs. T. J. Lynch, College Park, and Mrs. Charles Fox, Columbus, Ga. She leaves more than one hundred direct descendants.

Mrs. Stella Dial.

Mrs. Stella Dial, aged 31 years, died at a private sanitarium at 8 o'clock last night. She is survived by her husband, B. A. Dial, and one child. Funeral and interment will be announced later.

Samuel M. Taliaferro.

The funeral of Samuel M. Taliaferro will take place today at 11 o'clock at Mount Zion church and interment in church yard.

George S. Brown.

The funeral of George S. Brown took place at Poole's chapel at 8 o'clock last night. The body will be sent to Rome for interment at 6 o'clock this morning. He is survived by one son, J. J. Brown, and two daughters, Miss Ella Brown and Mrs. P. A. Cato.

L. P. Goddard.

The body of L. P. Goddard, who died at the Grady hospital Monday, will be sent to Mansfield, Ga., at 7:30 o'clock today for funeral and interment.

James Bynum.

James Bynum, son of Mr. and Mrs. T. W. Bynum, died at the residence, 51 Hayden street, at 4 o'clock Monday afternoon. The funeral has been postponed from yesterday afternoon until 9 o'clock today from Poole's chapel. Interment at West View.

John B. Mehaffey.

John B. Mehaffey, aged 49 years, of Flowery Branch, Ga., died at a private sanitarium at 1 o'clock yesterday afternoon. The body was removed to Poole's chapel and announcement of funeral and interment will be made later. He is survived by his wife and ten children.

VOTERS GIVE REBUFF TO ASQUITH CABINET

London, March 5.—Sir A. A. Haworth, who sought re-election after his appointment as junior lord of the treasury, was defeated for parliament today for Manchester, south, by P. K. Glazebrook, the unionist candidate. Mr. Glazebrook's majority was 579.

Defeat of Haworth, which gives the unionists their sixth bye-election victory since the last general elections, is the greatest rebuke the government has yet sustained. It is considered largely due to dissatisfaction with the insurance bill and the ministerial handling of the coal crisis. The magnitude of the turn over of votes, changing a radical majority of 2,452 into a unionist majority of 579, has surprised everybody and is regarded as a bad omen for the government.

GAYNOR ATTACKED FOR CRITICISING JUDGE

Albany, N. Y., March 5.—Not a day passes without a fresh contribution to the complex literature of the Brandt case from some state official. The latest development comes from Attorney General Carmody, who takes up the cudgels against Mayor Gaynor for the latter's attack on some of the court procedure in the case.

"Mayor Gaynor's letter," says the attorney general, "is a gratuitous insult to an able and upright judge. The decision of a court is entitled to the respect of every one until it has been passed upon by a higher court. The motives of the court are not open to criticism.

"This case has apparently reached the point where it is necessary to depart from the facts and resort to abuse and the mayor may always be relied upon for a skilful wielding of that weapon. His eccentricities have long since ceased to have any other effect than to disappoint his friends and please his enemies."

HE "MUSHED" HIS DOGS OVER FROZEN TRAILS

Larned, Kas., March 5.—"Mushing" his dogs along frozen trails, Ben Starr, a veteran trapper of Pawnee Creek, dashed into Larned yesterday with his dog team and sledge on his annual trip to market his furs and pelts.

The heavy snow of last week made conditions in central and western Kansas similar to those of Alaska. Starr usually ships his pelts from Burdette on the railroad, but no train has moved over the branch line for more than a week.

The trapper was anxious to ship his stock, contracted for March 5, so he hitched up his coon dogs and began the journey to this place.

The dogs made the 24-mile drive in nine hours.

FOR GREAT SNAKE HUNT VILLAGE IS PREPARING

Byfield, Mass., March 5.—This town is preparing for a good old-fashioned snake hunt. In years gone by it was the custom of the inhabitants to set aside one day each year for killing the obnoxious blacksnakes which thrive in the woods. Of recent years this practice has been neglected, and the snakes have grown numerous and bold. On April 1, when the warm spring sunshine attracts the hibernating reptiles from their hiding places the men from the entire countryside will be on hand armed and ready to give them battle.

A New ARROW Notch COLLAR

Easy to put on, easy to take off, easy to tie the tie in.

Cluett, Peabody & Company, Makers. Troy, N. Y.

TRAVEL
SUNSET ROUTE to Texas, Mexico AND California
VIA
NEW ORLEANS and SOUTHERN PACIFIC COMPANY
3 TRAINS—3 NEW ORLEANS TO SAN FRANCISCO

Sunset Limited Extra Fare Train De Luxe (Semi-Weekly)
Sunset Express (DAILY)
Sunset Mail (DAILY)
Through Standard and Tourist Sleepers.

Four DAILY TRAINS TO **Houston**
WITH DIRECT CONNECTION FOR **North Texas Points**

Low One Way Colonist Rates
In Effect March 1st to April 15th, Inclusive
Oil Burning Locomotives
Electric Block Signals
Best Dining Car Service in the World
Ask for Information and Literature
O. P. BARTLETT, Genl. Agent.
R. O. BEAN, T. P. A. S. H. STANLEY, C. P. A.
121 PEACHTREE ST., ATLANTA, GA.

HOWARD BOOSTS OSCAR UNDERWOOD

Atlanta Congressman Out in Ringing Interview.

Circulars Containing Strong Indorsement of the Alabama Congressman Will Be Distributed by the Thousands.

Birmingham, Ala., March 5.—(Special.)—The recent interview of Hon. William Schley Howard, member of congress from the Atlanta district, in behalf of Oscar Underwood for president, has had a splendid effect and the Underwood campaign management in Alabama has received innumerable requests for circulars containing the interview.

In this interview the Atlanta congressman, who is a close personal friend of Leader Underwood, takes the position that Underwood is the logical candidate for the party to nominate and that the only possible ground upon which he could be denied the nomination is that he is a southern man. He does not think this argument should apply against a southern man, especially in the southern states. Underwood's leadership of the house, says Howard, puts him where his candidacy is not only logical, but imperative.

It is said that Mr. Underwood's case is more strongly presented in this interview of Congressman Howard's than in anything else that has yet been said on the subject.

Friends of Underwood in Mississippi have asked for 25,000 circulars containing Congressman Howard's article, and they are being supplied.

NO PROMISE GIVEN, SAYS T. ROOSEVELT

Continued From Page One.

undertaking a great task if the people as a whole seemed definitely to come to the conclusion that I ought to do that task. As far as in me lies I am endeavoring to look at this matter purely from the standpoint of the public interest, of the interest of the people as a whole, and not in the least from my own standpoint.

"If I should consult only my own pleasure and interests I should most emphatically and immediately announce that I would under no circumstances run. I have had all the honor a man could have from holding the office of president.

"From every personal standpoint there is nothing for me to gain either in running for the office or in holding the office once more, and there is very much to lose."

Text of Letter to Munsey.

The letter to Mr. Munsey which Colonel Roosevelt gave out reads:

"January 16, 1912.—My Dear Munsey: I have received your long and cordial letter, together with the editorial. Permit me in the first place to thank you very warmly for the first editorial. It seems to me that in the editorial you have stated the case exactly; so exactly, my dear Mr. Munsey, that to my mind it in itself furnishes the answer to the request you make that I should openly announce that if nominated I would not refuse the nomination.

"Your great kindness and the disinterested friendliness of your action entitle you to receive from me in full a statement of the reason why I do not feel that, at the present time, it would be wise or proper for me to make any such statement. What the needs of the future may demand I cannot tell.

"You say that my keeping silence leads to misconstruction and gives opportunity for my enemies to make every kind of false statement about me, and to create in the minds of the people a false impression of me; some good people being led by my silence into the belief that it is useless to try to nominate me because I would certainly refuse, and others being misled into the belief that I am underhandedly intriguing for what I dare not openly ask; so that the impression on the public is detrimental to me.

Silence Deliberately Misrepresented.

"My dear sir, I entirely agree with you as to the fact that my silence is deliberately misrepresented by my enemies, with the purpose of confusing good people and getting them to take a wrong view; and moreover I entirely agree with you that this purpose is at least purely achieved. The trouble is that, as so often happens, this is a case where any course pursued would lead to just such misrepresentation, just such misjudgment, just such puzzling of the minds of good people. Personally, I think that any other course than the one I am adopting would at present lead to even more misrepresentation and misjudgment than actually exist. As I have again and again said, I am delighted to state my position fully and frankly, not only to any sincere and honest supporter, but to any sincere and honest opponent. What I have said to you, and am about to say to you, I have, for instance, said not only to other friends who think I ought to be nominated, but to friends (and even foes) who think I ought not be nominated, provided only I could trust their sincerity, intelligence and truthfulness. For instance, I have said the same things to Secretary Stimson, Secretary Meyer and Congressman Longworth, who are supporting Taft; to Mr. Pinchot and Congressmen Lenroot and Kent, who are supporting La Follette. I have said them to editors like Mr. Nelson, Mr. Van Valkenburg and Mr. Wright; I practically said them to the entire Aldine Club—democrats, republicans, everyone

Solely in Public Interest.

"I am not and shall not be a candidate. I shall not seek the nomination, nor would I accept it if it would come to me as the result of an intrigue. But I will not tie my hands by a statement which would make it difficult or impossible for me to serve the public by undertaking a great task if the people, as a whole, seemed definitely to come to the conclusion that I ought to do that task. In other words, as far as in me lies I am endeavoring to look at this matter purely from the standpoint of the public interest or the interest of the people as a whole, and not in the least from my own standpoint.

"If I should consult only my own pleasure and interest, I should most emphatically and immediately announce that I would under no circumstances run. I have had all the honor that any man can have from holding the office of president. From every personal standpoint there is nothing for me to gain, either in running for the office or holding the office once more, and there is very much to lose.

"Under such circumstances, if I consulted only my own interest, the obvious thing to do would be to announce that I would not obey any popular mandate, that I would not run if nominated. I shall not follow this course, because I am sincerely endeavoring to look at the matter from the standpoint of the popular interests. It is not only necessary for the people to have the right instrument, the right tool with which to work in any given emergency, but it is necessary that they themselves shall choose and shall believe in the sufficiency of that instrument. If, at this particular crisis, with the particular problems ahead of us at this particular time, the people feel that I am the one man in sight to do the job, then I should regard myself as shirking a plain duty if I refused to do it.

Wants to Do Job Worth Doing.

"What I am interested in, remember, is not in the least holding the office, but doing a job that is actually worth doing; this is the position that to the best of my belief I have always taken and always shall take. If the people should feel that I was the instrument to be used at this time, I should accept, even although I know that I should be broken and cast aside in the using. The right motto for any man is 'spend and be spent,' and if, in order to do a job worth doing from the public standpoint, he must pay with his own life, actual life on the field of battle, or political life in civic affairs, he must not grudge the payment. In short, I am not concerned with the welfare of any one man in this matter, not with Mr. Taft's welfare, nor Mr. La Follette's, and least of all, with my own; I am concerned only with the welfare of the people of the United States.

"Now your point is that when I feel thus I ought to be willing to state openly what I feel instead of answering as I have hitherto answered, to those who have asked me whether I would accept if nominated, that 'In the words of Abraham Lincoln I was not required to cross that bridge until I came to it. The reason is that in making any statement it is not only necessary to consider what the man actually means and actually says, and will be understood as saying by people who intelligently accept his statement at its face value, but also to consider what the statement will be held to mean by the great mass of people who are obliged to get their information more or less at second hand, and largely through instrumentalities like most of the New York dailies, whose one purpose as far as I am concerned, is to invent falsehood and to distort truth. If at this time I announce that I would accept if nominated, it would be blazoned abroad by all my enemies and ultimately believed by a large portion even of my good friends and well wishers that I had in my own interest announced my candidacy, that I was an active candidate, that I was striving by every means to secure the nomination for president.

Why He Wouldn't Use Language.

"At this time—whatever may be the case in the future—I do not see that any other outcome could be expected. It is simply a case where the language would not be accepted at its exact face value and would inevitably be given a false construction; and this being so, it seems to be wise not to use the language. Let me illustrate what I mean by referring you to the language in which, after the election of 1904, I announced that I would not be a candidate for renomination. At the time good friends of mine suggested that I should use some such formula as stating that I would not be a candidate in 1908 because of the custom that had grown up not to elect a man as president for a third consecutive term; but on thinking it over I became convinced that if I used such language it would inevitably be taken as an announcement that I would be a candidate for another term in 1912—and this in spite of the fact that, of course, the language, if taken literally, would only have referred to 1908, and have had no more bearing on 1912 than on 1916 or 1948.

"Accordingly I used language which simply stated that I paid heed to the essence and not the form of the wise custom of our forefathers in reference to the third term; the essence, of course, being that the custom applied just as much when my first term was the filling out of an unexpired term of my predecessor as if it had been an elective term, and that on the other hand it had no application whatever to the candidacy of a man who was not at the time in office, whether he had or had not been president before. Yet, even as it was, men at once began to ask me whether my refusal was to be held to apply to 1912 or to 1916; to which I, of course, responded that it would be preposterous to answer any such question one way or the other. By the way, I may recall to you that the very papers which are now howling to have me make some public statement are the ones which four and five years ago, when I had made a definite public statement, were continually howling I should make some additional statement. These people, people such as the editors of the newspapers above referred to, are not honest; they do not wish the truth, and to pay any heed to their demands would be worse than folly. If at present I said what you think I ought to say, they would merely substitute a worse set of misstatements for the set to which they are now giving currency.

The Colonel Refers to Lincoln.

"Now, my dear sir, as to what you say as to the desirability, no matter what the result, of my being 'frank' and telling the whole public what I feel without regard to whether or not it can be misrepresented. Let me refer you to Lincoln. Surely there was never a more straightforward nor a more sincere man than Lincoln, nor a man who more unhesitatingly, whenever the fit occasion arose, took the public fully and freely into his entire confidence. But he consistently declined to make statements which, though true, would give opportunities for misrepresentation. He sometimes made denials of false and scandalous accusations, when he deemed it necessary; but again and again he refused to do so when he thought that the denial would merely do additional harm. When accused of having accepted money for a political speech, he wrote frankly to a correspondent who made inquiry, stating exactly what had happened, but adding, 'I have made this explanation to you as a friend, but I wish no explanation made to our enemies.' What they want is a squabble and fuss, and that they can have if we explain; and they cannot have it if we do not.'

"Later, when nominated, he received, as he says, a large number of letters asking that he declare his opinions on certain political points, and a large number of letters beseeching him to write nothing upon those political points, and to all alike he answered that his position had already been taken, and that he had nothing to add to or take from it. Again, when he was asked to deny the statements that he had been in a Know Nothing lodge, he wrote confidentially to his correspondent saying that the allegation was false, but adding, 'Now a word of caution. Our adversaries think they would gain a point if they could force me openly to deny the charge.' In one of his letters he says in reference to the suggestion that he make public some disclaimer, that he does not intend to do so because in his judgment it would do no good, adding: 'Those who will not read or heed what I have already publicly said would not read or heed a repetition of it.'

The Colonel Fears "Bad Men."

"Now, my dear sir, it seems that the homely common sense with which Lincoln spoke in these letters which I have quoted, can be applied now. Nothing I could say, no statement or explanation by me, would avail to prevent deliberate misrepresentation by bad men, designed to puzzle and mislead good men who, from the nature of the case, could not be expected to have first hand information. They now misrepresent my position designedly and purposely. They would merely misrepresent it even more effectively if I should at this time make the statement you desire. It may be that in the end it will be necessary to make such a statement, or some other public statement; but the time is not now. I am well aware of the disadvantage of not making such a statement, but I think the disadvantage of making it would be greater. The position is a hard one. It is hard for me; it is in some ways harder for disinterested men like yourself, who believe that I could do service as president, and who naturally feel indignant that I do not come forward in a way which, as they think, would enable them to make me president (and, of course, the fact that I do not make it amply warrants you, and all who think as you do, in at any time supporting any other man instead of me).

"If my position were only a pose, I should certainly act differently from the way I am acting, for I am well aware that the way I am acting is not the way in which to act if I desire to be made president. But my attitude is not a pose, I am acting as I do because, according to my lights, I am endeavoring, in a not too easy position, to do what I believe the interests of the people demand. From this standpoint I am convinced that although it is entirely proper for other men to seek the presidency, it is neither wise nor proper for me to do so, the conditions being what they actually are.

Must Be Judged By Acts.

"I have been president; I was president for nearly eight years; I am well known to the American people; I am to be judged not by words but by my acts; and whether the people like me or dislike me, they have these acts all before them for their decision—and nobody, my dear sir, has helped more than you have helped, to put these acts clearly before them. My usefulness in the presidency as conditions now are would depend not merely upon the people wishing me to be president, but upon their having good reason to believe that I was president because of their wishes, because of their desire that I should do a given job, which they felt I could do better than anyone else, and not because of any personal ambition on my part.

"Under these circumstances, I must not put myself in a position which would look as if I were seeking the office, as if I were trying to get it for my own sake. I know well that this means, in all probability, as is else will be nominated and elected; for, where others actively seek the nomination, their friends, as instrunatural, actively work for them and give the shilful direction and leadership, without which even a strongly-aroused public opinion generally fails to find expression. Therefore, I have all along felt that even if there should be a strong popular demand for me (as to which I can pass no judgment), yet that, unless this demand were literally overwhelming, it could hardly make itself efftetive. But it seems to me that it is better that it should not make itself effective But it seems to by any action of mine I should make it seem that I desire the presidency for my own sake, or am willing to accept it unless it comes to me as the result of a real popular movement, giv'ng expression to a demand from at least a substantial portion of the plain people that I should undertake a given task in the interest of the people as a whole. Before I speak there should be some tangible evidence that such is the case.

"With very high regard, faithfully yours,

"THEODORE ROOSEVELT."

TAFT IS DARED BY ROOSEVELT

To Test of Strength By Primaries in Every State.

Senator Dixon, Manager for Roosevelt, Sends Challenge to McKinley, Director for Taft—McKinly Makes Evasive Reply to Challenge.

Washington, March 5.—Senator Joseph M. Dixon, chairman of the Roosevelt executive committee, today challenged the Taft campaign forces to a "test by means of primaries in every state in the union." Senator Dixon conveyed the proposal in a letter to Representative William B. McKinley, director of the national Taft bureau.

Director McKinley tonight sent a letter to Senator Dixon asking if the proposal was made with the authority of Colonel Roosevelt and also asking if Senator Dixon were acting as chairman of the Roosevelt executive committee, either by selection or authority of the colonel.

The Challenge to Taft.

Senator Dixon's letter was as follows:

"My Dear Mr. McKinley: For the purpose of determining definitely whether the republican voters of the country desire Colonel Theodore Roosevelt or President Taft as their candidate in the approaching presidential campaign, I hereby challenge you to a test by means of primaries in every state in the union."

Senator Dixon states that the obvious purpose of both the republican campaign committees is to elect a republican next fall; that both are interested primarily in the success of the party, and that the first requisite to such success is to choose the candidate with the greatest popular strength.

"We ought to have a free and voluntary expression of opinion directly from the voters, who will carry the ballots that will determine finally the verdict at the polls," the letter continues. "The time to find out what the voters want is before the nomination is made rather than afterward. It will be too late after the convention is held."

Knocks National Committee.

Senator Dixon states that the republican national committee was not justified in leaving the primary question to the action of the states.

"In every state and district in the union proper arrangements can be made and effectively carried out," he says, "for securing a free and voluntary expression of the will of the republican voters. If it cannot be done by a state-wide primary, which would be preferable, it can be arranged for districts, under the supervision of proper committees."

The letter calls attention to the various states where arrangements have been or are being made for primaries and adds:

"With your co-operation, similar arrangements no doubt can be effected in all other states where legislatures are not now considering the enactment of presidential preference primary laws. I am informed that in several states where the presidential preference primary question is awaiting legislative action, the influence of men who are working with you is cast determinedly in opposition. Your co-operation with me in such matters, no doubt, would result in the enactment of these laws, and the considerable spread thereby of the presidential preference primary under direct legal sanction by the state.

Roosevelt Not Active Candidate.

"Let me call your attention again to the fact that Colonel Roosevelt has declared repeatedly that he is not an active candidate for the nomination, but will accept it if it comes to him as the demand of the voters of the party. His letter to Mr. Moore, of Pittsburg, sent out by your headquarters last night, and published in the newspapers this morning, is an additional proof of this attitude, and of the fact that in now saying he will accept the nomination under the conditions specified, he is merely responding to a popular demand.

"The voters of the country have an unquestionable right to express their desire, and I sincerely trust you will accept this challenge, and prepare to co-operate with me in the arrangement of such primaries.

"Commissioned officers are necessary to direct an army, but it is the rank and file that win the victories. Respectfully yours,

"JOSEPH M. DIXON."

Taft's Reply to Challenge.

Director McKinley's letter in reply was brief. He wrote:

"I am just in receipt of your letter of the 5th instant, delivered by special messenger. Since you are pleased to apply to your communication so grave a term as challenge, it becomes somewhat important to have our respective relations to candidates made clear at the outset.

"I would, therefore, say that I have been asked by President Taft to act as director of a bureau with headquarters in Washington, organized for the purpose of securing his renomination for a second term. Before answering your challenge, I desire to know whether you are acting as chairman of the Roosevelt executive committee, either by selection or by authority of Mr. Roosevelt, and also whether your so-called challenge was issued by authority of Mr. Roosevelt, whose nomination for a third term as president, I understand you and your organization are attempting to secure. Respectfully yours,

"WILLIAM B. McKINLEY,
"Director National Taft Bureau."

NAGEL COMING TO THE SOUTH TO STUMP FOR PRESIDENT TAFT

Washington, March 5.—Birgingham, Ala., and Richmond, Va., are among the cities on the itinerary of Secretary of Commerce and Labor Nagel, who will speak for President Taft during the next few weeks. He will be in Birmingham on April 11, in Richmond March 23. Secretary Nagel, on March 8 and March 11, will speak in two Indiana cities, and later speak in Massachusetts and Rhode Island.

Collier Is for Roosevelt.

Auburn, N. Y., March 5.—Former United States Minister to Spain William Miller Collier today resigned as head of the delegation to the republican state convention because of the understanding that the delegation favored President Taft. "I believe in the nomination of Colonel Roosevelt and resign in order not to place myself in a false light," he said.

VEILED THREATS CHARGED TO TAFT

Roosevelt Managers Say President Is Menacing Officeholders.

Circular Letter Sent to Officeholders Hinting That Their Places Depend on Rounding Up Delegates for President. Copy of Circulars Given.

Washington, D. C., March 5.—The National Roosevelt headquarters today gave out a statement which said:

"Further evidence of the manner in which the administration campaign managers are conducting the fight for delegates has come to light in a circular letter which is being sent to postmasters and other feueral employees throughout the northwest. That a similar form of letter is being sent out through the south already has been stated, but its exact ferms have no as yet come to light.

Delicately Worded.

"The letters received by the federal empliyess in the northwest are very delicately worded—such letters as only the pen of the diplomatic Mr. McKinley could well turn out, and abound with veiled threats and plastic praise. Boundless enthusiasm is expressed, and it is declared without hesitation that the sentiment in favor of the nomination of President Taft is rapidly growing. Hints are then thrown out that assistance of all good officeholders is needed, Mr. McKinley evidently forgetting the optimism expressed in the preceding paragraph.

"Already several hundred of these letters have been sent out, it is stated, and more, said to contain a more personal tone, are in course of preparation for serving to job-holders who have displayed reluctance to rally to the support of the administration.

"In these latter epistles it is stated the hint as to what will be the portion of federal servants who fail to faithfully serve the interests of President Taft are made more plain."

One of the Taft Circulars.

With the statement the Roosevelt headquarters gave out a copy of one of the Taft circular letters, addressed in blank. After expressing optimism as to the outlook for Mr. Taft and the opening of the National Taft Bureau, the letter concludes:

It will be the aim of this bureau to conduct a dignified and energetic campaign in keeping with the President's high, conception of American statesmanship. I would therefore thank you to render such assistance as you can, consistent with your duties, and would appreciate an early reply, giving me such information as in your judgment will facilitate the work of the bureau.

"Very truly yours,
"WILLIAM B. McKINLEY,
Director."

Taft's Manager Explains.

Representative McKinley said this afternoon in reference to the alleged activity among federal employees:

"Under the recent ruling of the civil service commission the managers of the campaign of any presidential candidate may inquire of any federal officeholder as to political conditions in his vicinity, and may even ask his own political preference, which I distinctly did not do in my letter of the 24th.

"No officeholder was asked by me to do anything which was not consistent with his duties under the law.

"In this connection I might suggest that Mr. Roosevelt's managers are as free as I am to write any officeholder in the United States at any time, and, what is more to the point, they are doing it."

PRESIDENTIAL PRIMARY LAWS BEFORE TWO LEGISLATURES

Lansing, Mich., March 5.—Both houses of the Michigan legislature tonight postponed until tomorrow final action on the presidential preference primary law, the principal matter before the extra session. In the senate there were frank expressions that the house "should have a chance to kill the bill," while members of the house were unwilling to take the initiative in putting the bill to a final vote.

Senator Moriarty tonight addressed the senate in defense of his action in withdrawing his support of the proposed law, which action formed the basis of a special message from Governor Osborne last night.

Boston, March 5.—Direct election of district delegates to the republican and democratic national conventions this year with an expression of preference by the voters as to presidential candidates is provided for in a bill passed by the senate today. The bill now goes to the house, where sentiment is said to favor its passage.

TAFT HAS EDGE ON ROOSEVELT IN THE NEW YORK DISTRICTS

New York, March 5.—The republican state committee has received official reports of congressional district meetings in forty of New York's forty-three districts and announcement was made today by Secretary Gleason that at least thirty-six of the districts had designated as candidates for delegates to the Chicago convention supporters of President Taft. Candidates from four districts, according to the announcement, are Roosevelt supporters. Three districts have not been heard from, but their delegates were claimed for Taft.

"Our reports indicate that Roosevelt supporters will be placed on the ballot by designation in but four districts of the state," said Secretary Gleason, of the state committee.

Under the new law today is the last day for certifying candidates for delegates, subject to the primary of March 26. Supporters of Colonel Roosevelt in New York city are preparing to place opposition candidates favoring his nomination on the primary ballots by petition of 5 per cent of the enrolled republican voters. They have until March 11 to file these petitions.

G. O. P. OF THE FOURTH ALABAMA SPLITS ON TAFT AND ROOSEVELT

Montgomery, Ala., March 5.—Regular republicans of the fourth Alabama congressional district, in convention at Talladega today, indorsed Taft for president and elected as delegates to the national convention J. A. Bingham of Talladega, and J. I. Abercrombie of Shelby county.

Talladega, Ala., March 5.—A small number of delegates to the fourth district republican convention today left the hall and it is understood they will send a contesting Roosevelt delegation to Chicago on the ground that they were not given proper recognition today. The bolters were nearly all negroes.

Taft League Organized.

Concord, N. H., March 5.—The Taft League of New Hampshire was organized at a meeting of republicans from all parts of the state here today. Resolutions declaring for the re-election of President Taft were adopted. A letter indorsing the movement, signed by the senators and congressmen from this state, was read.

See that your ticket reads via

New York Central Lines

Big Four—"The Water-Level Route"

New York, Boston

Niagara Falls, Buffalo, Rochester, Syracuse, Utica, Albany, Worcester

and all principal points North and East easily and comfortably reached by a fast and convenient service from Cincinnati including the famous

Twentieth Century Limited

Leaves Cincinnati 3:00 p. m. Arrives New York 9:25 a. m. Arrives Boston 11:50 a. m.

All trains arrive in New York at Grand Central Terminal in the heart of the business, shopping, hotel and theater district of the metropolis—and on subway, surface and elevated lines. Trains from the South make excellent connections with this and

Four Other Good Trains

Leaving Cincinnati 9:20 p.m. 8:30 a.m. 12:10 noon 6:05 p.m.
Arriving New York 5:05 a.m. 7:55 a.m. 9:11 a.m. 5:40 p.m.
Arriving Boston 7:05 a.m. 10:40 a.m. ..... 8:30 p.m.

Full particulars regarding this service and any assistance in planning your trip will be gladly furnished on application to

E. E. SMITH
Traveling Passenger Agent
Atlanta, Ga.

NEW YORK CENTRAL LINES

OVER BROWN & ALLEN'S

The LOWEST PRICES For the BEST WORK

Set of Teeth $5.00
Bridgework $4.00
Gold Crowns, 22-K $4.00
Gold Fillings $2.00

DR. E. G. GRIFFIN'S
GATE CITY DENTAL ROOMS
24½ WHITEHALL STREET

GEORGIA'S SISTER'S SON ASKS FOR STATE'S VOTE

Continued From Page One.

or who could prove to be a better leader, but it just happens that he combines all of these requisites and I do not believe that the south will take the position against him that he must be kept in the background for absolutely no other reason than because he is a southern man."

Born In Underwood's State.

Mr. Hutchens is a native of Alabama, having been born near Roanoke. He came to Georgia with his parents as a boy and has risen to the top of his profession in Georgia.

"When Underwood definitely announced for the nomination I wrote him a letter and volunteered my services. I am frank to say that my Alabama blood was stirred at the suggestion of an Alabama man for president and I did not hesitate to tender my services accordingly because I know Underwood and his people.

"I received a letter from Senator J. H. Bankhead, of Alabama, who is in charge of Underwood's campaign, thanking me for my offer of service and asking me to meet him in Atlanta and talk over the matter of my taking charge of Underwood's campaign in Georgia.

"Senator Bankhead was here on Monday and I went over the situation fully with him. He tells me that the suggestion of Underwood's name has caught the whole country, and I really believe with him that when the convention gets down to business Oscar Underwood as the nominee for president will be the outcome.

Will Concentrate on Underwood.

"Senator Bankhead tells me that so strong is the Underwood sentiment in Georgia that he does not believe there will be any opposition to him from either the Harmon or the Clark forces. Of course, we would like to see even the Wilson forces withdraw now in favor of Underwood and give the state's unanimous vote to our sister's son, as Alabama has done. In Alabama every candidate has retired from the field except Underwood, who has been accorded the unanimous vote of that state. Georgia ought to take the same course."

On being asked about the organization of the Underwood campaign in Georgia, Mr. Hutchens said:

"I will be at my headquarters from this time on and I want every man in Georgia who is interested in the suggestion of Underwood's name for president to communicate with me. I am going actively to work in the matter of organization and I have already been tendered the services of more than 300 Alabamians living in Georgia. The truth is, they really got me into this thing, for it was largely at their suggestion that Senator Bankhead requested me to take charge of the Underwood campaign in this state, and having assumed the responsibility, I propose to leave nothing undone to take care of Georgia's vote for Underwood."

WORKING TO SETTLE ENGLISH COAL STRIKE

London, March 5.—While the many meetings held during the day by the different parties most closely concerned in the coal strike were without result, it was reported tonight that the efforts of Sir George R. Asquith, the representative of the board of trade, in association with the recently formed conciliation committee, promise a favorable prospect of the resumption of the negotiations tomorrow looking to mediation, with some hope of success.

Nothing definite can be ascertained, but the indications point to a more conciliatory attitude all around, and it is said that the government is hopeful that the strike will end within a week.

Protect Yourself!

Against Substitutes ... Against Imitations

Get the Well-Known Round Package

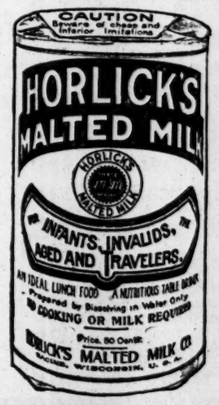

HORLICK'S MALTED MILK

Made in the largest, best equipped and sanitary Malted Milk plant in the world

We do not make "*milk products*"—Skim Milk, Condensed Milk, etc.

But the *Original-Genuine*
HORLICK'S MALTED MILK

Made from pure, full-cream milk and the extract of select malted grain, reduced to powder form, soluble in water. Best food-drink for all ages.

ASK FOR HORLICK'S
Used all over the Globe

Not in any Milk Trust

I know I'm no philosopher,
But nor I know it pays
To try to find no easy scraps,
Believeme, yours, G. Hayes.

WHITNEY OUTPOINTS HAYES

Edited By DICK JEMISON

O'DELL AGREES TO CLUB'S TERMS

Waivers Ae Asked For on Harold Johns.

The cases of Harold Johns and Al O'Dell, the two holdouts of the Crackers, have been definitely settled.

O'Dell has agreed to the club's terms. He tires for transportation Tuesday. It was sent him at once. He will report for practice this week.

Johns decidd to come to Atlanta and talk things over, but Manager Hemphill has decidd that a change of residence during he ball season would not only do John good, but this club and some other cub as well.

With this idea in view, Manager Hemphill ha asked for waivers on the southpaw twirler. He has also written letters to the clubs of the Central League asking for offers for the southpaw twirler. As Johns lives in Seven Mile, Ohio, near Dayton, it is probable that the Dayton club will make a bid for his services, and Hemphill believes hat it would please Johns, too.

Change Beneficial.

"Harry has been in this league a mighty longwhile," said Hemphill yesterday, "and a change would do him good; wouldgive him a chance to play better ball with some other club, help that other cub and satisfy us too. All in all, I think that it is a wise move to let the southpaw go."

Martin Wish, the younger brother of Ed Walsh, the big spitball star of the White Sox, has written the local mogul agreing to the terms offered him and asking that transportation be sent. This has been done, and the big fellow will report this week.

Walsh iscoming here to try out for a pitcher's position, but he is said to be even beter as an outfielder, and as the Crackes are shy on outfield material, they may give him a chance to break in in the outerworks.

Pete O'Brien, the veteran second baseman, has arrived in the city, and will have is first workout at the park this morning. O'Brien is coming here at his own expense. He believes that he can make good with the Crackers, and Manager Hemphill is willing to give him achance to do so.

Some of the other players are expected to arrive today. But on Thursday, Friday and Saturday the majority ofthem wil report for workouts.

Games With Rome.

The games with the Rome, Ga., club, which were pending for April 5 and 6, have been definitely closed up, Manager Hemphill announcing that the team will go to Rome on those dates. The deal was definitly settled on Tuesday.

The games with the Albany club, managed by Bernie McCay, are still hanging fire. But Manager Hemphill expects to close them in a few days.

The reason for the booking of games with these clbs in other cities is to give the Crackers a chance to play away from home before they open up the season as during the first month of the season the are away from Atlanta the majority o the time.

ATHLETIC VETERANS JON TEAM TODAY

San Antonio, Texas, March 5.—Wet grounds and chilly weather prevented practice by the Philadelphia American League team tday. The third exhibition game withthe San Antonio (Texas League) team is scheduled for tomorrow afternoon. The locals have won the two gmes already played.

The veteran division of the Philadelphia team is expected Thursday to join the recruits in spring training. Sunday the regulars will play an exhibition game against San Antonio, and the same day the youngsters will play the Austin team of the Texas League.

Nat Kaiser & Co.
(INCORPORATED)
Jewelers Brokers
Have moved to
21 Peachtree St.

The New Spring and Summer Styles are now ready
You are cordially invited to call and inspect them.
A. SATZKY, THE TAILOR
314-314 CANDLER BUILDING

PLANTEN'S C & C OR BLACK CAPSULES
REMEDY FOR MEN

JIMMY PERRY CLASSY WELTER

Main Bout Boy at Staten's Club Has Met the Best.

Harry Staten has booked the best card that he has ever shown at his club for the coming Saturday night. His main bout is going to be without a doubt the classiest welterweight bout ever staged in this city.

Jimmy Perry, of Pittsburg, and Bobby Reynolds, of New York, are the men who are scheduled to fight it out in the main bout. Reynolds has just arrived in the city, and his record is not obtainable at this time, but this fellow Perry has a record that is a peach.

Here are a few of his bouts:

1907—Lost to Harry Lewis, 6 rounds.
1908—Lost to Clarence English, 8 rounds.
1908—Knocked out Dick Gilbert, 12 rounds.
1910—No decision with Jack Dillon, 6 rounds.

During the past year he has had the following bouts with the following results:

Honey Mellody, 6 rounds, no decision.
Mickey Gannon, 5 rounds, no decision.
Young Erne, 6 rounds, no decision.
Billy Berger, 6 rounds, no decision.
Guy Buckles, 5 rounds, no decision.
George Chip, 6 rounds, no decision.
Buck Crouse, 8 rounds, no decision.
Tommy Howell, 6 rounds, no decision.

From this list of bouts it will be seen that Perry is one of the best boys in the welterweight division. He lost to Clarence English on a foul in eight rounds, and a return match may be staged here at any time. One of the bout some time later in the month. promoters will probably book this

FIRST BALL GAME AT UNIVERSITY

Georgia Veterans and New Men in the Game Today.

By Clark Howell, Jr.

Athens, Ga., March 5.—(Special.)—The first practice game of baseball this season at the University of Georgia will be played Wednesday afternoon on Sanford field, between last year's 'varsity men and substitutes, and the new men who are trying for various positions on the team. This will be the first chance Coach Anderson will have to see how the men show up under fire, although light practice was started last week.

Almost a hundred men have reported so far for practice, and interest is increasing daily. The schedule this year, the hardest the university has ever undertaken, demands a good team, and considering the unsettled weather conditions, the men have shown up in very good shape. The infield is an unknown quantity up to the present time, as every member of last year's infield has left college. However, there are several good men and last year's "reserves" trying for places.

Coach Anderson stated that by no means did he look for as good a team this year as last year's championship aggregation, as the batters do not give promise of being able to clout the pill with as much success as those of the 1911 team. He added that it was extremely doubtful what kind of team Georgia would have.

The team will sorely miss the services of Bartlett and Brooks, who were batters of prowess, but by the time the bunch is well organized, which will be about the 15th of March, it is expected that the men will hit their stride.

Among the old men and the reserves who are on the list of try-outs are the following and the positions they are trying for:

Brannen, pitcher; McWhorter, center field; Bowden, catcher; H. Thompson, catcher; C. Thompson, pitcher; Ginn, left field; Covington, first base; Twitty, third base; R. Cooper, shortstop; Ryley, shortstop; Peacock, second base; Lucas, second base; Hutchins, catcher; Hitchcock, right field; Morris, left field; Awtrey, third base; Allen, shortstop; Goodwin, third base; Knight, center field.

The new men trying for the team are as follows:

Bedsinfield, pitcher; Wilder, pitcher; Minnehan, second base, Parrish, first base; Hamilton, shortstop; Dixon, third base; Bush, shortstop; Hawes, shortstop; Irwin, second base; Head, pitcher; Woodal, first base; Rey, second base; B. Cooper, shortstop; Price, pitcher.

ERNIE MOROSS IS DISQUALIFIED

Ernie A. Moross, auto race meet promoter, and his agent, W. H. Wellman, have been disqualified by the contest board of the American Automobile Association, and suspended for a period of sixty days for postponing a race meet.

Moross made formal application to the contest board for official sanction for the promotion by him of automobile race meetings at the track of the Crescent City Jockey Club at New Orleans on February 17 and 18, during the Mardi Gras carnival.

These dates were assigned him, entries received and the meet advertised. Two days previous to the scheduled dates, Wellman cancelled said meetings without the consent of the board, a direct violation of rule 21 of the contest board.

Doves Start South.

Boston, Mass., March 5—The advance guard of the Boston National League baseball club left here today for the south to begin spring practice. Several players will join the delegation along the road. At New York a special train will be taken for Augusta, Ga., the training quarters

Stone Mountain Corn and Perfection Rye

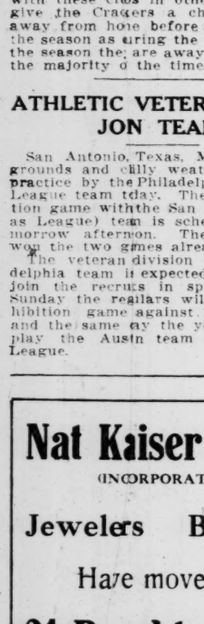

We take special pride in offering these two brands because they are positively the *purest, highest grade whiskies* ever sold at so low a price. They are neither doctored nor adulterated, but come to you just as they left the distillery, with all the flavor and strengthening qualities of selected ripe grains. In color **Stone Mountain** is a clear white, **Perfection** a rich amber. You can buy and use either brand with complete confidence in its unusual fine quality, as we *absolutely guarantee* them to be exactly as represented, to please you in every way, or we will refund your money. The low price we are quoting brings these pure, tasty whiskies within the reach of every body—you can't buy whiskey *good enough to use* for less.

4 Quart Bottles, express charges prepaid, only **$3.20**

PIEDMONT CORN. GOLDEN SEAL RYE Those desiring older, mellower whiskies, and willing to pay a little more, will find in these brands a quality surpassed by no other on the market. The price is **$4.00** *for four quart bottles, express prepaid.*

POTTS-THOMPSON LIQUOR CO., Chattanooga, Tenn.

GROVER HAYES SLASHED TO RIBBONS BY FRANK WHITNEY

"Fighting Carpenter" Outpoints Famous Battler at Every Point in Furious Ten-Round Go at Gate City.

GROVER HAYES SLASHED.

Whitney's victory was surprising, but none the less was cleanly deserved. In every department of the ring game he proved a better man than Hayes. His blows were harder and cleaner, and both in and out he proved a puzzle that the more experienced fighter was totally unable to solve. In the tenth round he had Grover all but out. Hayes' holding saved him from a worse beating than the one he received. I called the first and second rounds even. The third, fourth and fifth belonged to Whitney. Hayes had a margin in the sixth and seventh, while Whitney had the eighth, ninth and tenth by a mile. Had a decision been given from the ring, no one could have murmured a protest had the referee held up Whitney's glove.

DICK JEMISON.

GROVER HAYES SLASHED.

There was no question about the victory of Whitney. He won all the way. In infighting and at long distance, in foot work and generalship he was Hayes' master. Hayes' poor judgment of distance was surprising, and his covering and holding showed that the bout was far from a pleasant pastime for him. There was little to the first and second rounds, with Whitney having the shade in each. The third, fourth and fifth were Whitney's. Hayes flashed in the sixth and deserved that round. The seventh was about even. The eighth, ninth and especially the tenth were Whitney's by a big margin.

FUZZY WOODRUFF.

Frank Whitney, of Chicago, the "Fighting Carpenter," took another step higher in the lightweight class when he earned what would have been a clear-cut decision had the referee given one, over Grover Hayes, "The Battler," of Columbus, Ohio, at the Gate City Athletic Club last night.

Whitney had all the edge of the scrap. Hayes having but a slight margin in the sixth and seventh rounds. The first and second were even, while in the other six, Whitney's margin was so great as to be beyond question.

It was announced before the battle that no decision would be rendered, the fighters having agreed on this, it being left to the newspaper men which man should have the decision. The Constitution, therefore, picks Whitney without a shadow of doubt.

The victory of the local favorite was a surprise to his many friends at the ringside, and he had most of them that were there. They started yelling for him in the first round, and continued it throughout the entire mill.

Whitney First Always.

Whitney beat Hayes, to the punch on all kinds of fighting. On the long-distance stuff, he stood off and picked Hayes' face until he had it cut. On the infighting he was far the superior of the "Battler," with the exception of the two rounds mentioned, and it was Whitney who always carried the fight. The edge given Hayes in those rounds were the result of the infighting.

Hayes held on and frequently held Whitney's glove, when head to head they were pounding away at one another. Had it not been for this, Whitney would probably have outpointed him even further.

The opening round was the usual case of feeling out, though Whitney jabbed with a straight left most effectively, while Hayes was unable to make a return.

The second was practically a repetition of the first, Hayes doing fair infighting, while Whitney piled up a few points for himself with that straight left, and an uppercut to the body with his right hand.

In the third Hayes came out of his corner and proceeded to walk into Whitney, but he found the Carpenter there with the exchanging ability, while he frequently stopped him coming in with his straight left. Whitney seemed to catch the blows started by Hayes and land one himself at the same time.

Margin Grows Bigger.

In the fourth, Whitney had the edge in every way. There was no time that Hayes had him in any danger. In the fifth, by actual count, Whitney landed ten blows to three for Hayes, giving him a margin that was great.

In the sixth, Hayes got the better of the exchange of punches in the infighting, and it was in this that he shot home the only real hard blow that he landed on Whitney during the entire mill. It was a right hook to the stomach, and for the remainder of the round Whitney was protecting himself.

Hayes also had a little edge in the seventh, using swinging blows with both hands that landed, though they did no great amount of damage.

The eighth, ninth and tenth were so easily Whitney's that there is no use going into detail. In the final round, Whitney shot home a right to the stomach and Grover looked for a second like he was about to go, but his wonderful recuperative powers saved him.

Whitney is coming, and coming fast, and his victory over Hayes is a big feather in his cap. If he can outpoint the Battler, and outpoint him he did, he is going to make it extremely interesting for the best boys in the lightweight division.

In the semi-windup of the evening, Jeff Gaffney, the fighting actor, had all the edge over Young Hector, the local Greek, knocking him flat for the count of seven, in the second, and scoring another knockdown later in the fight.

Gaffney was heavier, and this is said to Hector's credit, who put up a game exhibition, and in one round had the actor on the run. However, Gaffney agrees to train to 118 pounds and take on Hector for a bout, winner take all.

In the first preliminary— between Billy Phillips, of NeNw York, and Kid Overalls, of Atlanta—Referee Murphy stopped the bout in the second round. It was too tame.

In the second preliminary, Soldier Walden, from the Seventeenth infantry, at Fort McPherson, earned the decision over Young Seymour, the Atlanta boy. Walden packs one of the most vicious kicks ever seen in a local ring, and with a little more experience he is going to make the best of them step some.

All in all, it was one of the classiest cards ever put on here, and few better could be seen anywhere.

YELLOW JACKETS START OUTDOORS

By R. L. Hughes.

Monday afternoon the Yellow Jackets' baseball squad started signing out of the mills and shops. The students are scheduled for shop and mill work in the afternoon at Tech, but the baseball candidates are allowed to sign out at 4 o'clock instead of 5.

This only leaves a little over an hour for practice. As this short period is all the time that is available for practice at Tech, Coach Heisman is greatly handicapped in rounding out a creditable team, and it is, indeed, a wonder that he has succeeded so well in the past. It is a great handicap.

Between short practice hours and the study proposition, for athletes at Tech must be good students, it is a puzzle to figure out how the Jackets ever develop a winning nine, and certainly the lion's share of the credit should be given Coach Heisman.

The prospects are bright this season for a good fielding and batting team, but again comes the wail that pitchers are wanting. Plenty of good material for every position on the team except the box.

Last year Coach Heisman developed an excellent pitcher out of a first baseman, and it seems as though he is going to try the same remedy again this year, as he has Drake, last year's first-sacker, working in the box.

Calhoun and Smith, on whose shoulders fell most of last year's pitching, were not returned, and their presence will be doubly missed. Hubert is back and, though he does not possess any great speed or marvelous curves, is steady and helps to win his games by hard hitting.

Eubanks, from K. M. I., comes with a good record from prep circles. Up to the present time, however, the pitchers have not been allowed to turn loose their curves, but as soon as warm weather sets in they will start the bending.

Last week Coach Heisman started the spring carving, reducing the squad from sixty-five to about half the number. Also the faculty got busy at the same time and several of the best men on the squad were suspended from practice until they can pick up in studies.

JACKSON AND BARR JOIN NAPOLANDERS

Mobile, Ala., March 5.—Outfielder Joe Jackson, accompanied by Hyder Barr, a Nap recruit, joined the Cleveland American League team here today, coming from New Orleans, where they have been visiting. Jackson asking permission to report earlier than the other infielders and outfielders, who arrive here March 8. Rain prevented the regular practice of the Naps today.

Mud Stops Giants.

Marlin, Texas, March 5.—Mud without visible limits again today interfered with the training of the New York National League team here. Cold weather here has interfered with training plans.

Jennette v. Harris.

New York, March 5—A colored heavyweight battle of note is scheduled for the Long Acre Athletic Association here on Thursday night, when Joe Jeannette and Morris Harris tie up in a ten-round engagement.

Baldwin v. Marto.

New York, March 5.—Johnny Marto and Matty Baldwin are booked for a ten-round mill before the National Sporting Club at New York city Thursday night.

EASY VICTORY FOR M'FARLAND

New York, March 5.—Packey McFarland, the Chicago lightweight, won all the way in a ten-round bout with "One-Round" Hogan, of California, at the Fairmont Athletic Club here tonight.

McFarland led so easily all the way that many thought he could have scored a knock-out, but he appeared to hold back to allow Hogan to last the ten rounds. The Chicago man landed enough blows to knock out six men if he had used more steam, but he seemed to delight in keeping Hogan tantalized without allowing him more than two or three clean blows.

Hogan weighed in at the ringside at 137½ pounds, an even pound heavier than McFarland. The bout began with McFarland leading with two lefts to the face, and an attempt at a right swing, which missed, and sent McFarland to the floor by the force of his own blow, but he was up in a second and began fighting his man all over the ring and into his corner with lefts to the face and right uppercuts. He used this combination repeatedly throughout the bout, and seemed to have Hogan puzzled. The Californian hit only at short range, and did not land a single straight blow in the second.

McFarland landed with rights to the body and swings to the head in the third, and Hogan returned weakly. In the fourth Hogan started for the first time to mix up, but McFarland was quick and clever with lefts to the face and right uppercuts. He used these blows effectively through the fifth, sixth and seventh as well. In the latter round he started Hogan's nose bleeding.

In the eighth Hogan made his best showing, landing a right swing, which started McFarland's nose bleeding. Packey was promptly all over his man again, and through the ninth and tenth held his easy lead by using his left to face and a right uppercut. Hogan tried to slug back, but was plainly weak.

Howard v. Flynn.

New York, March 5.—Willie Howard and Jimmie Flynn, two promising lightweights, will do battle for ten rounds before the Queensboro Athletic Club here on Friday night.

Where Does He Stand?

(From Harper's Weekly.)

In spite of "If they don't take Taft they'll get me," we think the colonel felt bound by his declaration not to run in 1908. But now it doesn't bind him. It is waste paper.

Some persons think he ought to say so. Anything he might say on the subject would be interesting, but perhaps not new important. The fact is the important thing, and the fact is that if enough voters want the colonel to run, and he thinks proper to gratify them, no paper renunciation will hold him back.

In so far as we are concerned, that is an entirely satisfactory condition. We would rather have the colonel and every other man in the country feel entirely free to run for president whenever he seems to be wanted. If the country can't take care of itself it had better take whatever medicine is necessary and shake down to some new basis. It ought not, after a hundred years and some odd decades of existence, to rely on the forbearance of any citizen to save it from despotism. If it can't swim at this age without water-wings, it had better take a ducking. The third-term tradition is a handy thing, but it is not law, and never should be law. It is just a salutary prejudice that the colonel will come up against if he ever runs again, and its motto is nemo me impune lacessit.

EIGHT YANKEES YET TO REPORT

Ten Players Reported By Noon on Tuesday.

The Yankee recruits who arrived in the city Tuesday brought a lot of rain with them, which prevented them from joining their teammates already on the job in a workout at Ponce de Leon park.

George McConnell, the big twirler who worked for Rochester, in the Eastern League, last season and was the star twirler of that aggregation, is the "white hope" of the Yankees' team. And on him Manager Wolverton is relying for some good pitching. He was one of the latest arrivals in the city, blowing in here Tuesday morning.

Russell Ford, the star spitballer of the club and a former Cracker, was also a Tuesday arrival. Russell looks fit as a fiddle and believes that he will be able to deliver a better brand of ball this season than ever before.

A Cracker Possibility.

Bennie Kauff, who was with the Yankees when they trained at Athens last spring and was then shipped to Bridgeport, in the Connecticut State League, for further seasoning, signed on the register at the Imperial on Tuesday.

Kauff is an outfielder and it is said that he is going to be turned over to the Crackers for further seasoning. With Bridgeport last season he hit at a .294 clip in 116 games, scoring 59 runs and making 133 hits, among them 13 two-baggers, 14 three-baggers and 4 circuit smashes. He also purloined 48 bases. He fielded .937.

George Clarke, a southpaw twirler from Sioux City, was another of the arrivals.

Another Ones

Shears, a lanky twirler from Paris, in the Blue Grass League, a battery mate of Sam Mayer, the Atlanta boy, who is with the Crackers this season, is also here. He may get a try-out with the Crackers.

William Upham, who comes from the same team as Kauff and who also received a try-out previously with the Yankees, is in the city, arriving from his home Tuesday. He is a big pitcher.

Guy Zinn, who appeared in the Southern League in a Memphis uniform once before and who played a few games with the Yankees last fall, blew in from his home in Clarksburg looking heavier than when he was here previously.

The last arrival was Catcher Jack Tonneman, formerly of the Nashville team, the man that Bill Bernhard was hot after for this year's Memphis club. Tonneman is a grand catcher and would make the Atlanta club a mighty good man.

But Jack does not believe he will be a Cracker. He is an aspiring young man and believes that when he shows his wares to Manager Wolverton that he will be selected as the third catcher of the New York bunch.

Hemphill After This One.

However Manager Hemphill has made a bid for his services and if Tonneman does not show the required big league class set by Wolverton, the chances are he will revert to the Crackers. But it is going to take some tall hustling on the part of the other catching recruits to beat him out for a place, as he is in grand shape, pulling in here from Hot Springs, where he has been "boiling out."

Infielders Roy Hartsel and Dolan were late arrivals Tuesday. Hartsel is the star utility man of the Yankees. He will be used in the infield by the Yankees during the coming season.

With these arrivals the men yet to arrive are Chase, Sweeney, Wolter-Williams, Cree, Caldwell, Fisher and Vaughan. Wolter, Cree and Sweeney will be late, but the others are expected to report today.

Men Now Here.

The complete list of Yankees now on the ground is:

Pitchers—Ford, McConnell, Martin, Shears, Hoff, Quinn, Clarke and Upham.

Catchers—Street, Tonneman, Appleby and Bergen.

Infielders—Priest, Stumpf, Curry, Erhard, Wolverton, Coleman, Dolan, Simmons and Hartsell.

Outfielders—Daniels, Kauff and Zinn.

KNOX GUARDED IN NICARAGUA

Because of Anti-American Propaganda Circulated by Friends of Zelaya.

Managua, March 5.—American Secretary of State Philander C. Knox and his party traveled from Corinto today to Managua on a special train which was heavily guarded in consequence of an anti-Knox and anti-American propaganda which had been industriously circulated by former Zelaya officials and expatriated Colombians. These persons represented taht the visit of Secretary Knox meant further American domination.

A pilot train, carrying fifty soldiers, with a machie gun, in position, preceded the special, while a third train followed, carrying 100 soldiers, with another machine gun.

The 10 miles between Corinto and Managua was traversed in six hours, the trains stopping occasionally for a close inspection of the tracks. No untoward incident occurred.

Secretary Knox arrived here from Corinto at 9 o'clock tonight, and was accorded a hearty welcome. A platform had been erected near the station, from which President Adolfo Diaz greeted the secretary. Mr. Knox responded briefly, and was then driven to the presidential palace, where he and Mrs. Knox will be guests during their stay in Managua.

SECRETARY STIMSON FOR PRESIDENT TAFT

Chicago, March 5.—Henry L. Stimson, of New York, secretary of war, and the Roosevelt candidate for governor of New York in 1910, tonight declared himself for President Taft, and said that while he remained the "sincere friend" of Mr. Roosevelt, he could not support him for the presidential nomination.

In a speech before the Taft Club of Illinois tonight, he declared his belief that President Taft's administration represented the highest expression of progressive republican policy.

"I am here tonight to speak for the renomination of President Taft," said Mr. Stimson. "I am now and always have been a progressive.

"I am for Mr. Taft because I believe he has faithfully carried out the progressive faith of the republican party; that his administration stands for orderly, permanent progress in our national government, and that to refuse him the nomination on the assertions that have been made against him would be a blow to that progress and would put a premium upon hasty and unfounded criticism.

"I entered into public life under the inspiration of Theodore Roosevelt. I am a firm believer in the great national policies for which he has fought, and I now remain his sincere friend. But I believe that those who are forcing him, contrary to his original intention, into the arena against Mr. Taft, are jeopardizing instead of helping the real cause of progress in the nation."

REFUGEES FILL BORDER TOWNS

The Exodus of Foreigners From Mexico Continues.

Hundreds of American Women and Children Have Reached El Paso—The Foreigners Are Also Fleeing From the City of Mexico.

FRANCE ORDERS WARSHIP TO WATERS OF MEXICO

Paris, March 5.—The French government today decided to send a warship to Mexico, after considering the reported fears of anti-foreign movement in that country. The ministry of marine has ordered the cruiser Descartes at Rio Janeiro to proceed to Mexico, where France has important interests.

El Paso, Texas, March 5.—One hundred and fifty Americans, most women and children, from the American lumbering town of Madera, today were brought into El Paso by the Mexico northwestern railroad from Pearson, their first stopping place after leaving Madera.

With the exception of a small hospital staff at Pearson, every American woman and child in the towns of Madera and Pearson, Mexico, is on United States soil.

These assert that for weeks they have been living in a state of terror.

About 400 American men are left at Madera. These are fully armed and able to meet any situation that may arise.

Hundreds of Americans and other residents in Mexico, it is declared, will flock here this week. They have placed the most serious construction on President Taft's warning. They are getting out of the country, which seems to them to be doomed to anarchy.

When Rev. Father C. K. Pinto, an American citizen, was held up in his mission church at Juarez Sunday and before he was rescued by Mayor Kelley, of El Paso, he promised under duress to send a check for $100 to General Rojas. The check was mailed today, as the priest insisted on keeping his word, but not before the check had been photographed and a copy of the picture sent to Washington.

Fleeing From Mexico City.

Mexico City, March 5.—The exodus of foreigners continued unabated tonight. The regular northbound train, via Laredo, carried two extra sleeping cars, in a total of four, and several extra day coaches, with all available space occupied. The train left in two sections. One of the sleepers was filled with women and children from Eloro, a mining camp, a hundred miles northwest of here.

It is declared in well-informed quarters that two-thirds of the foreign women and children have left or have made all preparations to leave the country, and many of the wealthy Mexican families are likewise departing.

Members of the German and British colonies held meetings last night and today to discuss methods of procedure for self defense if it should become necessary. No definite plan had been arrived at tonight.

GENERAL DIAZ REFUSES TO TAKE PART IN CIVIL WAR

Paris, March 5.—"What I promised my compatriots was that I would return (to Mexico) should war break out against a foreign enemy; and not that I would return to take part in the struggle of the parties. I have no intention of intervening in the strife of the parties, especially while they have not recovered their reason."

This was the statement Forfirio Diaz telegraphed to The Associated Press today, when he was asked to amplify a letter written to friends in New York.

Diaz is on the French Riviera.

MADERO DENOUNCES OROZCO A TRAITOR AND INGRATE

Mexico City, March 5.—Ambrozio Figueroa, Madero's trusted chief of rurales in Gurerrero and Morelos, and during the previous revolution his greatest ally in the south, is reported tonight to be in revolt. The news of Orozoco's change of front caused a sensation among the southern Maderistas, 1,500 of whom have re-enlisted under the banner of the new revolution. Orozoco and Figueroa, according to dispatches from Cuernavaca, have long been in communication, and the Guerrero leader is said to have known for many days of the former's intention to desert Madero.

President Madero bitterly denounced Orozco today in the course of an address to about 100 students at the national palace. Incidentally he gave the first official acknowledgement that his erstwhile chief had deserted the Madero standard.

In exhorting the students to fulfill their patriotic mission manfully, he held Orozco up to scorn as a traitor and an ingrate.

The cadets were fourth-year students from the capital. About seventy of them have received commissons and will leave at once for the campaign against Orozco.

Be Careful.

(From The San Francisco Argonaut.)

A sightseeing visitor recently went aboard a tramp steamer in the harbor. Noting that the deck hands were Chinese, she approached one of them and said: "You no speak English?" The Chinaman looked bored and answered nothing. The woman continued: "Me go your country soon. Me learn speak Chinese, teach little Chinese boy and girl. You savvy missionary?"

The Chinaman looked at her a minute and answered: "Madam, if you are not more successful in mastering our language than you appear to have been with your own, I fear that your attempt to enlighten our race will prove anything but satisfactory. Good afternoon."

The Chinaman sought the other side of the ship and the woman sought oblivion. She had been addressing a Yale graduate who was working his passage back to China.

BERTHA WILSON STRUCK BY TRUCK

Arthur Houston, the Driver, Says He Did Not See the Child.

Little Bertha Wilson, 8 years old, of 81 Howell Mill road, was knocked down by an automobile truck of the Coca-Cola Bottling Company yesterday afternoon and is seriously injured, it is feared internally. She was rushed to the Grady hospital.

Arthur Houston, of 118 Edgewood avenue, who was driving the truck, appeared at police station some time after the accident in company with A. Montgomery and gave bond for his appearance in court on a charge of reckless running of an automobile.

The accident occurred at the corner of Hemphill and Tenth streets. The little girl was on her way home and was crossing the road when struck by the car. It is said that Houston did not see her at all and that he did not know of the accident until after it had happened. The child's father, W. B. Wilson, is engineer at the state capitol.

BURNS AGENCY WINS FAVOR OF COMMITTEE

Detective Burns' proposed detective agency will soon be established in Atlanta if the board of police commissioners accepts the report of the committee appointed to consider the application.

The decision will be made next Tuesday night. Last night the committee of three, composed of Commissioners Johnson, Fain and White, met at police station to consider Detective Burns' application to establish a detective agency in Atlanta. The committee was in favor of the plan.

Uncertain.

(From Lippincott's Magazine.)

"Aunt Mary," I said, "have you any children?"

"Oh, yas'm—yas, indeed, ma'am. De Lawd done bressed me wif eight chil'en."

"Well, where are your children, Aunt Mary?"

"My chil'ens is all daid, bress de Lawd, Miss Ca'line."

"And your husband, Aunt Mary," I asked, "where is he?"

"Well, Miss Ca'line, it's des dis-away. I don't know jes' whar my husban' is, 'cause, honey, he's—he's daid, too—bress de Lawd!"

MONEY TO LOAN ON Diamonds and Jewelry
Strictly confidential. Unredeemed pledges for sale. Diamonds 10 per cent less than elsewhere.
MARTIN MAY
(Formerly of Schaul & May.)
19½ Peachtree St.
UPSTAIRS
Absolutely Private.
Opposite Fourth Nat. Bank Bldg.
Both Phones 1544.

PROFESSIONAL CARDS.

P. H. Brewster, Albert Howell, Jr., Hugh M. Dorsey and Arthur Heyman.
Dorsey, Brewster, Howell & Heyman, Attorneys-at-Law.
Offices 203, 204, 205, 206, 207, 208 and 210 Kiser Building, Atlanta, Ga.
Long Distance Telephones 3023, 3034 and 3026. Atlanta, Ga.

Individual Instruction by the Proprietors in Person
NOT A CHEAP SCHOOL, BUT A GOOD SCHOOL. CATALOG FREE.
CRICHTON-SHUMAKER, SUCCESSORS TO CRICHTON'S
Business College
Kiser Building, Atlanta.

Headaches
Impair Mental Faculties
and should not be allowed to become chronic. Whether caused by heat or cold, stomach disorders or nervousness
Hicks' CAPUDINE
is the best remedy to take. It's liquid—effects immediate—pleasant to take. 10c, 25c and 50c at drug stores.

Globe-Wernicke
SECTIONAL BOOKCASES AND FILING CABINETS
FOR SALE BY
MOWER-HOBART CO.,
1 and 3 South Broad St.,
Atlanta, Ga.

The Big Three of a successful Shoe line are Style — Comfort — Service. You'll find these qualities to an unusual degree in the Red Seal line for this season.

The Three Big Sellers in our new lasts are "Ty Cobb," "Red Rock" and "Dope." They're stylish and have the right "fit." And then again they look "A dollar a pair to the good."

Ask your dealer to show them.

J. K. Orr Shoe Co., Red Seal Factory, Atlanta.

Phone 109 Bell or Standard | # CLASSIFIED ADVERTISING GETS RESULTS | **1c a Word**

What Would a Man Be Doing With a Ladder at Night? ∴ ∴ ∴ *By "Bud" Fisher.*

WANTS

18 WORDS FREE under following classifications when brought to the office by hand: Situations Wanted—Male; Situations Wanted—Female; Help Wanted—Male; Help Wanted—Female; For Rent—Rooms; Rooms Wanted.

All other classifications 1 cent a word for each insertion. Six average words make one line.

No ad taken for less than 15 words.

IF YOUR NAME APPEARS IN EITHER PHONE BOOK CALL US OVER PHONE 109 AND HAVE YOUR AD CHARGED BILL WILL BE SENT YOU NEXT DAY

SPECIAL NOTICE.

No advertisement will be discontinued on phone orders. Kindly notify this office in writing when you wish to stop your advertisement.

This phone is used exclusively for Want Ads, and you are guaranteed prompt, polite and efficient service.

WANTED

WANTED—MALE HELP.

Eighteen words under this classification will be printed free. Send us your ad., we will be glad to insert them. All words in excess of 18 will be charged at 1 CENT A WORD.

IF YOU want work see the Mutual Business Agency.

WHEN in need of competent help, Phone us, M. 3166, Mutual Business Agency.

COATMAKERS—Apply to McKay, in Macon, with references, promptly. x

WANTED—Drug clerk for relief work for two or three weeks. H. C. Smith's Pharmacy, Columbus, Ga.

FOUND—W. M. Cox cleans all kinds carpets, rugs a specialty. Ivy 3135-J, Atlanta 1818 145 Auburn Ave.

STOP AT HILBURN HOTEL, heart of city, 10½ Walton street, if you want a clean, quiet room. Transient, 50c. Open all night.

A-1 WHITE or colored first and second cooks; second must be able to make pastry. Apply Kitchen, Gusham Apartments, 17 W. Cain street.

WANTED—Reliable man with $350 cash as partner in profitable manufacturing business; good opportunity. Address Box 89, care Constitution.

WANTED—Experienced stock keeper and cutter for printing office. State experience had and salary wanted. Address P. O. Box 696, Knoxville, Tenn.

WANTED—500 young men for secret service in southern states; 10c brings our wonderful proposition. Secret Service, Box No. 201, Martinsville, Va.

DENTIST WANTED—Good plate man. Must be able to come at once. If you can't deliver the goods, don't answer. Dr. Smathers, Greensboro, N. C.

WANTED—Chef-steward, middle age; must be good butcher and manager of colored help. Address, giving references, also salary expected, Box 530-F, Constitution.

YES, we give you a good shave for 10c; hair cut, 15c; massage, 15c. At 41 Marietta street, at East Mitchell and 127 Edgewood avenue. Best white workmen. Clean linen.

THE ATLANTA AUTO SCHOOL and repair shop has moved from 37 Ivy street to larger quarters, 145-147 Edgewood avenue. Enroll now for spring term. Complete course, $25.

WANTED—Salesman for merchant tailoring business; young man with tailoring or clothing experience; good opportunity for the right man; give reference. Address J. B., care Constitution.

AUTOMOBILE COLLEGE (Automobile College Bldg.). 23 E. Cain St. Full complete 4 weeks' course in repairing and operating automobiles, $25. Positions secured. Write for free catalog.

WANTED—Office boy about 15 years of age, neat in appearance; must be bright and not afraid of work, and furnish good references; good chance for advancement; permanent position. Box 35-G, care Constitution.

WANTED—Railway mail clerks. $90 month. No "layoffs." Atlanta, Ga., examinations May 4. Thousands appointments coming. Common education sufficient. Coaching free. Write for sample questions. Franklin Institute, Dept. 48 N., Rochester, N. Y.

BOYS WANTED to carry routes on The Atlanta Constitution $1.50 to $5 or more per week can be made, according to size of route, location and size of carrier. Apply at once in person to City Circulation Department, Constitution Office.

WANTED—Men to prepare for positions now waiting at top wages. Learn the barber trade. Few weeks qualifies. No dull seasons; no strikes. Cash every Saturday night. An army of graduates depending upon us for help. Call or write. Moler Barber College, 53 W. Mitchell st.

WANTED—Two hundred more men to prepare as firemen, brakemen, sleeping car and train porters. Ga., Ky. and Ala. roads. No strike. No experience necessary. Inclose stamp for application blank. Name position wanted. I. Railway Inst., No. 41 Indianapolis, Ind.

WANTED—Energetic and intelligent man, 25 to 30 years of age, with some general business and traveling experience, for outside position; must be neat in appearance and furnish first-class references; permanent position to right party. Box 37-G, care Constitution.

YES—If you have two hands Prof. G. O. Branning will teach you the barber trade (it's easy). We teach in one-half the time of other colleges. Course, tools and position in our shops only $30. Why pay more? Thousands of our graduates running shops or making good wages. Atlanta Barber College, 10 East Mitchell St.

WANTED FOR U. S. ARMY—Able-bodied, unmarried men, between ages of 18 and 35; citizens of United States, of good character and temperate habits, who can speak, read and write the English language. For information, apply to Recruiting Officer, 23½ Whitehall street, Atlanta, or 411 Cherry street, Macon, Ga.

LOST AND FOUND.

Ads. under this classification 1 cent a word. No ad. taken for less than 15 words.

DON'T MISS our March sale of Furniture and rugs. Everything reduced. Robison's, 27 E. Hunter.

LOST—On Peachtree, Ivy or Luckie, right hand, tan kid glove. Return Constitution office, reward.

PARTY who found ring Monday night at the Jewish Alliance kindly notify E. C. Krieger, 4 W. Mitchell st.

LOST—Black horse mule Monday evening, with scar on hip. Return to Henry McCoy, care Chapman's store, Oakland City, and get reward.

LOST—Between the Piedmont hotel and Atlanta theater Monday evening, a shield-shaped pearl breast pin; a liberal reward paid, for return to this office.

ONE BLACK HORSE MULE—7 years old, weight about 1,100 pounds; will reward finder for his return. J. E. Jackson, 298 Atlanta ave. Phone, Main 5285-J.

LOST—On S. Pryor st. or Georgia avenue, a lady's solid gold watch; Waltham movement, and about the size of a quarter; reward if returned to 698½ S. Pryor st. Miss Julia S. Wilson.

$10 IRON BEDS $5.98
$ 5 NATIONAL SPRINGS $3.25
$ 7 COTTON MATTRESSES $4.75
ROBISON'S, 27 E. Hunter.

WANTED—MALE HELP.

A-1 COLORED head waiter; reliable colored second cook. 1018 Century Bldg.

WANTED—A boy. Good job; call 74 Luckie, Wednesday morning, 9 o'clock sharp.

WANTED—Butler; experienced, middle-aged man preferred; good wages. 683 Piedmont Ave.

WANTED—A boy for wagon delivery. Only first-class and experienced need apply. 291 Grant st.

BRICKLAYERS Wanted. Charlotte, N. C. Call on Mr. Olson at Piedmont hotel for particulars today.

WANTED—Two first-class carpenters. Apply Buckeye Cotton Oil Co., University ave. Phone, Main 2398.

TWO union book and job printers at once. Steady work to good men. Index Printing Co., Atlanta, Ga.

INFORMATION reporters; every town; good pay, spare time, particulars 4c. Southern Sales Bureau, 147 W. Mitchell st., Atlanta.

TWO advertising salesmen, A-1 stock salesman; A-1 white chef cook; white salad maker; business man with $2,000, safe investment, good salary. 1018 Century Bldg.

WANTED—Good Stenographer for permanent position. State experience, education, and salary wanted. Address P. O. Box 353, Marietta, Ga.

WANTED—FEMALE HELP.

Eighteen words under this classification will be printed free. Send us your ad., we will be glad to insert them. All words in excess of 18 will be charged at 1 CENT A WORD.

WANTED—A cook. Apply 412 East Fair St.

WANTED—Three lady canvassers. Apply 1 to 2 o'clock. 106 N. Forsyth St.

WANTED—A competent cook; bring references. Apply 680 Piedmont Ave.

WANTED—A colored woman for general house work. 183 North Moreland Ave.

LADY TYPIST; must be rapid and accurate. Address Typist, P. O. Box 596, Atlanta.

A-1 COLORED cook, $35-$40; out of town; transportation furnished. 1018 Century Bldg.

WANTED—Colored girl 14 or 15 years old to do light housework; private family. 255 Ivy st.

WANTED—A cook for private family; come ready to work; room on lot. Apply 257 Whitehall St.

WANTED—Good washerwoman to live on lot; desirable place; small family. Apply 59 St. Charles Ave.

"STENOGRAPHERS?"
"WE WILL SUPPLY YOU."
REMINGTON TYPEWRITER CO., 58 N. BROAD.

WANTED—Colored girl to do general house work and cooking; salary $3.00 per week. Apply 183 E. Pine St.

WANTED—Swiss or German nurse for child; good wages. Apply Mrs. T. T. Williams, 50 Peachtree Circle, Ansley Park.

FIRST-CLASS fitter on waist and skirt lining; permanent position; need not apply unless quick and accurate. Apply 166 Jackson St.

RELIABLE home work, $1.00 dozen upward; call immediately; lady attendant. Room 253, 104 North Pryor; take elevator.

INFORMATION reporters; every town; good pay spare time; particulars 4c. Southern Sales Bureau, 147 W. Mitchell St., Atlanta.

WANTED—White or colored woman to do general house work and cooking; must have first-class references; salary $3 per week. Apply 183 E. Pine.

WOMEN—Sell guaranteed hose; 70 per cent profit; make $10 daily; full or part time; beginners investigate. Strong Knit, Box 4029, West Philadelphia, Pa.

WANTED—A first-class stenographer for grocery store; must be quick and experienced; good salary to right party; none but first-class need apply. Phone Main 938.

WANTED—Experienced young lady stenographer; good position and good salary to the right party; give references and salary expected. Apply in own handwriting. Address Manufacturers, care Constitution.

WANTED—An experienced white woman, between 25 and 35 years old, to nurse and do general housework for family of four; references required. Address 1005 Candler Bldg., or phone Decatur 170.

LADIES—Be the first to learn the Hermann permanent hair wave with hairdressing, manicuring, facial massage, electrolysis or chiropody. Any lady can now have permanently wavy hair. Capable of $80 daily. Fortunes made before others waken. Investigate now. Moler College, 53 W. Mitchell st.

BE A MILLINER.

AN ARTISTIC, refined profession that pays well; good milliners always in demand; complete course with diploma given in six weeks; best references and further particulars upon request.

THE ATLANTA SCHOOL OF PRACTICAL MILLINERY,
40½ WHITEHALL STREET.

WANTED—MALE & FEMALE HELP.

WANTED—Salesman and saleslades to sell line sanitary household brushes in all Georgia towns. "Sales Manager," 70½ Peachtree.

TRUSTWORTHY MEN or women wanted as local representatives of responsible manufacturer. High-class merchandise and clean selling methods. $12.60 per week guaranteed on easy conditions, with possibility of $30.00 and advance. Experience not necessary. Manufacturer, Box 278, Philadelphia.

PALMISTRY.

Ads. under this classification 1 cent a word. No ad. taken for less than 15 words.

SCIENTIFIC PALMIST.

RELIABLE AND CONVENIENT—Will tell your past, present and future. No matter what your troubles are consult them. 17 East Mitchell street (in tent).

READINGS 25 AND 50 CENTS

WANTED—SALESMEN.

Ads. under this classification 1 cent a word. No ad. taken for less than 15 words.

SEVERAL live insurance salesmen to sell live stock insurance. 806 Third National Bank building.

ARE you in need of an experienced traveling or local salesman? I can qualify. Address, Frugality, this office.

TWO HIGH-CLASS specialty salesmen, excellent proposition for the right man. Mutual Business Agency, 411 Gould building.

SALESMEN wanted—Two reliable men for outside work; steady position; good income; salesmanship essential. White, 909 Austell Bldg.

HAVE opening for two A No. 1 clothing salesmen; must have experience and make good appearance; reference required. Apply Monday 4:30 to 6:30 p. m. 32 Marietta St. x

BOOK PEOPLE
YOUR experience in the south tells you what a seller a real southern history by southern writers would be. We have it. P. O. Box 1601, Atlanta, Ga.

WANTED—AGENTS.

Ads. under this classification 1 cent a word. No ad. taken for less than 15 words.

AGENTS wanted to sell the best toilet specialties on the market. Make $25 per week. Send stamp for reply. Harlan Mfg. Co., Toledo, Ohio.

AGENTS—Send for free sample. New article. Bound to sell. Write today for our attractive proposition. The Star Supply Co., Prox Station, Greensboro, N. C.

AGENTS—Earn $4.50 to $9 a day introducing labor and time-saving necessities. Sample of seasonable leader free. R. H. Byers Manufacturing Co., P. O. Box 25, Brooklyn, N. Y.

AGENTS to sell coffee makers, fits any coffee pot, made from aluminum; saves 20 per cent coffee; 100 per cent profit; send for sample, 35c. Satisfaction guaranteed. American Light Co., 514 Austell building.

WANTED SITUATION—FEMALE.

Eighteen words under this classification will be printed free. Send us your ad., we will be glad to insert them. All words in excess of 18 will be charged at 1 CENT A WORD.

WANTED—Position by young lady as pianist in a first-class moving picture or music house; can read any music on sight; best of references. Address Pianola, care Constitution.

WANTED—Washing by the day; good reference. Apply 39 Rawson street.

SICK nurse can give the best of references. Bell, Ivy 4274-J. Mrs. M. F. C., No. 7 Wellington apts.

WANTED—Position by Swiss girl as house or lady's maid. Miss B. N., No. 3 Jacobs Drive, Fort McPherson, Ga.

WANTED—Position by young lady stenographer with 3 years' experience; can furnish references. Call Mrs. M. G., 5780-B.

EXPERIENCED bookkeeper wants a set of books to keep at home, nights. Satisfaction guaranteed. Box 25, care Constitution.

EXPERIENCED, competent stenographer, under 30; salary $12 per week, with advancement to suitable party. "Brown," care Constitution.

WANTED—By widow lady of refinement, position in office or on the road, having good recommendation and experience. Box 189, care Constitution.

NURSE, lady refinement, European, desires work; experienced masseuse; nervous, rheumatic cases; also beautifying, manicuring. Miss N., 293 Whitehall.

EXPERIENCED traveling saleslady would locate with reliable house; handle both retail and wholesale trade; sampling advertising, etc. "Traveler," care Constitution.

WANTED—Position by experienced sick nurse; will take any kind of patients. Maternity cases a specialty; references from the best doctors in the city. Call Main 2383-L.

WANTED—MALE & FEMALE HELP.

SOLICITORS to sell the latest article on the market; nothing like it ever offered before; good pay to right party. Atlanta Hairdressing Parlors, 77½ Whitehall street.

WANTED—REAL ESTATE.

Ads. under this classification 1 cent a word. No ad. taken for less than 15 words.

I WANT three lots, each 50-foot front, in very best locations, for high-class apartment buildings. Submit what you have with very lowest cash price. Jno. R. Scott, 814 Grant bldg.

WANTED—HOTEL.

WANTED—At once, a furnished hotel. The best references given. Address Mrs. D., care Constitution. x

WANTED—MISCELLANEOUS.

Ads. under this classification 1 cent a word. No ad. taken for less than 15 words.

I. BOCK, 32 Bell street, will buy old shoes and clothing. Please drop in a card.

COW PEAS wanted: Quote us your stocks. N. h. Willet Seed Company, Augusta, Ga.

DROP a card; we'll bring cash for old clothes and shoes. The Vestiare, 166 Decatur st.

LET us keep your auto in the best of condition, washed and polished three times each week for $3.00 per month. Jim Chandler, 39 Ivy St.

WANTED—Dining table, twelve chairs, refrigerator and gas range; must be first-class and reasonable. Call immediately Ivy 4371-J.

WE PAY highest cash prices for household goods, pianos and office furniture; cash advanced on consignments. Central Auction Company, 12 East Mitchell St. Bell phone, Main 2424.

WE PAY highest cash prices for household goods; pianos and office furniture. Cash advanced on consignments. A. Springer, 23 South Pryor St. Bell phone 1528; Atlanta 1126.

SECOND-HAND gas stoves, $5.50 up; second-hand ranges, $17.50 up; second-hand cook stoves, gasoline and oil stoves. All kinds new stoves and ranges. Southern Stove and Supply Co., 121 Whitehall st.

PUBLIC STENOGRAPHER.

MISS M. E. BELL is again at her desk at the Aragon and will be pleased to see her friends. Phone M. 4933.

LET ME take care of your stenographic work. Traveling men a specialty. Main 174. Miss Childress, 1517 Fourth National Bank Bldg.

1002 CANDLER BLDG.
MISS COHEN, Ivy 4718.

Public Stenographer.
MISS ADAIR. M. 4795. 602 Grant Bldg.

MULTIGRAPHING
PUBLIC STENO. Ivy 5365. 1030 Candler Bldg.

Public Stenographer.
MISS ROBESON, 402 Empire Life bldg. Phone Main 1706. Thoroughly understands all legal forms and phraseology, having been official court stenographer.

Public Stenographer.
M. W. CRAIG, Kimball House Writing Room. Specification, legal and all forms of expert stenographic work. Open evenings and Sunday. Main 4915.

WANTED SITUATION—MALE.

Eighteen words under this classification will be printed free. Send us your ad., we will be glad to insert them. All words in excess of 18 will be charged at 1 CENT A WORD.

POSITION wanted by a young man of 17, to do office work; two years' experience. Address L. C., care Constitution.

WANTED—A position as a private detective for a large hotel or retail house, having experience and know the faces of 1,500 criminals. Detective, care Constitution.

WANTED SITUATION—MALE.

EXPERIENCED bookkeeper wants position; best reference furnished. H. Addison, 133 W. Fair street.

WANTED—POSITION—Chauffeur; will do other work, 3 years experience; first month free. Address S. F. Hardman, Box 104, Newborn, Ga.

CORPORATION ACCOUNTANT and bookkeeper, 20 years' experience, wants position; best city reference. Address "Corporation Accountant," care Constitution.

RAILROAD SCHEDULES

Arrival and Departure of Passenger Trains, Atlanta.
The following schedule figures are published only as information and are not guaranteed.
*Daily except Sunday. **Sunday only.

Atlanta Terminal Station.

Atlanta and West Point Railroad Co.

No. Arrive From—		No. Depart To—	
*42 West Pt.	8:15 am	35 New O.	5:45 am
**44 West Pt.	9:55 am	19 Columbus	6:30 am
18 Colu'bus	10:30 am	83 Montgom'y	9:10 am
88 New O.	10:45 am	39 New O.	2:00 pm
40 New O.	2:25 pm	17 Columbus	4:10 pm
34 Montg'y	7:05 pm	37 New O.	5:20 pm
20 Colu'bus	7:55 pm	41 West Point	5:45 pm
36 New O.	11:40 pm		

Central of Georgia Railway.

Arrive From—		Depart To—	
Thomasville	6:30 am	Savannah	8:00 am
Jacksonville	6:30 am	Albany	8:00 am
Savannah	6:30 am	Macon	12:30 pm
Albany	6:30 am	Macon	4:00 pm
Jacksonville	7:07 am	Savannah	9:10 pm
Savannah	8:05 am	Jacksonville	8:30 pm
Macon	10:50 am	Valdosta	9:10 pm
Savannah	4:20 pm	Jacksonville	10:10 pm
Macon	7:30 pm	Thomasville	11:45 pm
Macon	8:10 pm	Albany	11:45 pm

Southern Railway.

"Premier Carrier of the South."
Arrival and Departure of Passenger Trains, Atlanta.
The following schedule figures are published only as information and are not guaranteed:

No. Arrive From—		No. Depart To—	
35 New York	2:00 am	36 N. York	12:15 am
13 Jack'ville	5:20 am	30 Columbus	5:20 am
43 Washt'on	5:25 am	13 Cincin'ti	5:30 am
12 Shreve'p't	6:30 am	32 Ft. Val.	5:30 am
23 Jack'ville	6:30 am	35 Bir'ham	5:45 am
*17 Toccoa	8:10 am	7 Chatta	6:40 am
26 Hedlin	9:20 am	12 Richmond	6:55 am
29 N. York	10:30 am	23 Kan. City	7:00 am
8 Chatta.	10:35 am	16 Brunswick	7:45 am
7 Macon	10:40 am	29 Bir'ham	10:45 am
27 Ft. Val.	10:45 am	88 N. York	11:01 am
21 Colu'bus	10:50 am	6 Jack'ville	11:20 am
6 Cincin'ti	11:10 am	40 Charlotte	12:00 n'n
40 Bir'ham	12:40 pm	30 New York	2:45 pm
50 Bir'ham	2:30 pm	15 Chatta	3:00 pm
39 Charlotte	3:55 pm	39 Bir'ham	4:10 pm
5 Jack'ville	5:00 pm	*18 Toccoa	4:30 pm
37 New York	5:00 pm	22 Columbus	5:10 pm
15 Brunswick	7:50 pm	5 Cincin'ti	5:10 pm
11 Richmond	8:30 pm	28 Ft. Val.	5:20 pm
24 Kan. City	9:20 pm	25 Hedlin	5:45 pm
16 Chatta.	9:35 pm	10 Macon	5:30 pm
29 Columbus	10:20 pm	44 Washt'on	8:45 pm
31 Ft. Val.	10:25 pm	24 Jack'ville	9:30 pm
86 Bir'ham	12:00 nt.	11 Shreve'p't	11:10 pm
14 Cincin'ti	11:00 pm	14 Jack'ville	11:10 pm

Trains marked thus (*) run daily, except Sunday. Other trains run daily. Central time.
City Ticket Office, No. 1 Peachtree St.

Union Passenger Station.

Atlanta, Birmingham & Atlantic.

Arrive From— 6:40 am 8:15 pm — Depart To— Brunswick.. Waycross... Thomasville Fitzgerald.. Cordele..... 7:30 am 10:15 pm

Pullman sleeping cars on night trains between Atlanta and Thomasville and Atlanta and Waycross.

Georgia Railroad.

No. Arrive From—		No. Depart To—	
3 Augusta	6:25 am	4 Augusta	12:10 Nt.
*9 Covington	7:30 am	2 Augusta and New York	7:30 am
93 Buckhead	9:30 am	*26 Lithonia	10:30 am
1 Augusta	1:05 pm	28 Augusta	3:25 pm
*25 Lithonia	1:25 pm	94 Buckhead	5:00 pm
27 New York and Augusta	8:20 pm	*10 Covington	6:10 pm

Louisville and Nashville Railroad.

	Leave	Arrive
Cincinnati-Louisville	6:55 am	9:50 pm
Chicago and Northwest	5:10 pm	11:55 am
Cincinnati and Louisville	9:00 am	5:00 pm
Knoxville via Blue Ridge	6:55 am	9:50 pm
Knoxville via Cartersville	5:10 pm	11:55 am
Knoxville via Cartersville	4:05 pm	10:15 am
Blue Ridge accommodation		

Seaboard Air Line Railway.

Effective November 26.

No. Arrive From—		No. Depart To—	
41 New York	6:15 am	41 B'ham	6:30 am
41 Norfolk	6:15 am	41 Memphis	6:30 am
57 Athens	8:40 am	52 Monroe	7:00 am
52 Memphis	1:05 pm	32 New York	1:15 pm
32 Memphis	1:05 pm	32 Washing'n	1:15 pm
32 B'ham	1:05 pm	32 Norfolk	1:15 pm
50 B'ham	12:10 pm	52 Portsmouth	1:15 pm
33 New York	4: 5 pm	51 B'ham	4:40 pm
33 Washing'n	4:05 pm	33 B'ham	4:15 pm
33 Norfolk	4:05 pm	33 Memphis	4:15 pm
38 B'ham	8:35 pm	58 Athens	4:00 pm
58 Monroe	7:45 pm	38 New York	8:55 pm
41 Portsmouth	4:35 pm	38 Norfolk	8:55 pm
38 Portsmouth	4:05 pm	38 Portsmouth	8:55 pm

City Ticket Office, 88 Peachtree Street.

Western and Atlantic Railroad.

No. Arrive From—		No. Depart To—	
3 Nashville	7:10 am	94 Chicago	7:42 am
73 Rome	10:05 am	2 Nashville	8:35 am
93 Nashville	11:45 am	92 Nashville	4:50 pm
95 Chicago	7:50 pm	92 Rome	5:15 pm
1 Nashville	7:36 pm	4 Nashville	8:50 pm

POSITION by soda or cigar clerk; can furnish gilt-edge references. "M," care Constitution. x

HOTEL, club or cafe manager and steward wishes position; excellent references. P. O. Box 72, Atlanta.

WANTED—A position to work evenings, Saturday and Sunday; hard worker and willing. 11 Leptha street.

POSITION by young man as bookkeeper or any kind of office work. Address L. M., Box 600, care Constitution.

LINOTYPE OPERATOR wants day work in small city or town. Address Operator, 41 Poplar St., Atlanta, Ga.

INSURANCE man wants a better position as cashier or bookkeeper. Address "Insurance," care Constitution.

POSITION is wanted by boy 16; three years' experience; willing, ambitious; references. Address J. J., care Constitution.

LINOTYPE machinist-operator desires work in south Georgia; newspaper preferred. Write J. W. H., Constitution.

YOUTH, 17, refined, educated, desires home and opportunity to "make good" in lucrative business. Address W. T., Constitution.

WANTED—Position as night watchman or any sub-clerical position; best of references. J. O. Meriwether, No. 10 Fitzgerald st.

WANTED—Experienced bookkeeper, age 29, desires position at once. best references. Address "Experienced," care Constitution.

ADJUSTER, four years' active experience, open for position. Prefers to travel. Address Adjuster, care Constitution.

YOUNG man, several years' office experience, good speed on typewriter; can take dictation at moderate rate. A. G. B., Constitution.

YOUNG man having had one year in College of Pharmacy desires to learn drug business. M. P., Constitution.

ENERGETIC, reliable young man, now employed, desires extra work afternoons and evenings. Best of references. Address "Cole," care Constitution.

WANTED—Position as collector with some reliable firm; have had experience as bailiff; can furnish best of references. Address R. D., 107 Piedmont Ave.

SAWYER—Wanted, position by experienced circular sawyer, also understands planers, etc. Address, stating wages, J. W. Williams, Vaucluse, S. C.

WANTED—Position as assistant cashier in good bank; two years' experience in banking. Can deliver the goods. Address Competent Banker, care Constitution.

WANTED—Position as assistant bookkeeper by boy of 15. Just out of school; can handle double entry books. H. N. Weathers, 69 Metropolitan ave.

REGISTERED drug clerk having just sold out wishes position as pharmacist; four years experience; references; graduate of pharmacy. Write or wire, C. E. Rutherford, Parrott, Ga.

BUSINESS man with executive and sales ability wants position. Would like to get where responsibility and experience would be appreciated. Married and own home. Address E. V. H., Constitution.

A COMPETENT bookkeeper with good business training desires a position which would require a part or whole of his time outside. Am good collector; can handle customers and have experience in real estate and renting business. Address X. Y., Box 10, care Constitution.

WANTED—Situation as collector or cashier; bond and best reference. Address J. W. R., 164 Sydney St.

WANTED—Position by a No. 1 concrete man; best references. Address Concrete, care Constitution.

YOUNG colored man wants job as porter or similar; experienced; best references. Benjiman, 333 Chestnut St.

WANTED—Position as salesman for machinery or oils; experience. Address C. S., Lock Box No. 71, East Point, Ga.

POSITION by young married man as bookkeeper or clerical work; have references. Address R. R., care Constitution.

WANTED—Position in electric light plant; have experience; can furnish best reference. J. R. Smith, Shawmut, Ala.

PLEASE offer me position as office man and collector; best references; presently employed. "Buddie," care Constitution.

POSITION as steward of small hotel or assistant to manager of large hotel; best of references. "Steward," care Constitution.

BY MAN thoroughly familiar with lumber and planing mill business as estimator, salesman or shipper. F, care Constitution.

FIRST-CLASS specialty salesman, in or out of city; can furnish bond or best of references. Salesman, care Constitution.

APPRENTICE JOB PRINTER desires location where I can build myself up; want work at once. J. W. H., care Constitution.

ACTIVE, intelligent man wants position; inside or outside; salesman, clerk, collector, timekeeper, etc. A. E., care Constitution.

IN the event you can use a competent stenographer, two hours daily, kindly address for interview Box 21, care Constitution.

WANTED—Position as bookkeeper or assistant; can also do stenography; can furnish splendid references. Box 25, care Constitution.

EXPERIENCED collector desires position from 8 a. m. until 2 p. m.; can get results; best reference. G. M. W., care Constitution.

WANTED—A position by a graduate pharmacist with experience; A-1 reference. Address T. J. D., 186 McLendon street Atlanta phone 698.

YOUNG MAN with long experience in hotel business wishes to change positions; strictly sober; good references. I. H. L., care Constitution.

MIDDLE-AGED druggist, experienced in truss fitting and surgical supplies; licensed in Georgia, wants position. Surgical, care Constitution.

POSITION by young man with 8 months' office experience; take dictation at moderate speed; good references; moderate salary. J. A. Scott, 123 Capitol Ave.

WANTED—Mechanic desires to make a change, 2 years' shop and repairs, as driver on any standard make car; salary right. Address Mechanic, care Constitution.

GENTLEMAN with several years' experience in railroad office work, also several years in grocery and coal business, would like to make change. Good salesman or collector, or can do clerical work. Best of city references furnished. J. E. P., care Constitution.

WANTED—A position by young married man; must have work at once. Address J. J. Perry, East Point, Ga.

WANTED SITUATION—MALE.

POSITION as pantryman, storeroom man or similar cafe or hotel employment; good meat cutter; references. "Intelligence," care Constitution.

YOUNG man, 6 years' experience, general merchandise, wants position in or out of Atlanta; references; bond. Box 86, care Constitution.

HY energetic, intelligent, 17-year-old boy, experienced in general store and grocery business; any place of future. Guardian, care Constitution.

WANTED—BOARDERS.

Ads. under this classification 1 cent a word. No ad. taken for less than 15 words.

YOUNG LADY to share room with another young lady; excellent meals. Ivy 1886.

Ads. under this classification 1 cent a word. No ad. taken for less than 15 words.

A FEW boarders in private family. References exchanged. Call Ivy 5079-L.

514 PEACHTREE—Large front room with private bath. Also table boarders wanted.

FRONT room with board reasonable at 23 Hurt street, Inman Park. Atlanta phone 3154-B.

10 WILLIAMS ST.—Wanted, boarders. Also table boarders; close in. Phone Ivy 4092-J.

EXCELLENT rooms and board, furnace heat, hot and cold water; good table. 327 Whitehall. Main 4812-J.

TWO young men can get nice room and board at 10 E. North ave., between the Peachtrees. Phone Ivy 1886.

COUPLE or two young men can secure board at 56 W. Baker. Table boarders also desired. Call Ivy 2423-J.

YOUNG MAN can secure splendid room and board, best in city, between the Peachtrees. Ivy 1886.

AT 76 W. PEACHTREE—A nicely furnished upper front room for couple or two gentlemen. Ivy 3767-J.

LARGE, well-furnished front room, upstairs, in a first-class boarding house. Couple or three young men. Main 3758-J.

ATTRACTIVE rooms and the best class of board, 17 E. Fifth street. Ivy 1634. Only those who want the best need apply.

FOR RENT—Two nicely furnished rooms, good table board, to couples or young men. 121 Capitol square. M. 4859-L.

TWO large connecting rooms with bath, in Peachtree home, near Pine; one smaller room, references required. Ivy 778-L.

COUPLE—Ladies or gentlemen in private family with nicely furnished room, terms reasonable. 189 Rawson street.

543 W. PEACHTREE—Pleasant front room, with board, private family; in the most desirable part of W. Peachtree. Ivy 2774-J.

ELEGANT home for eight or ten boarders; the entire top floor for bachelors only; attractive prices; references. 647 Peachtree St.

THE ROY AND ANNEX—Best rooms and board in the city. 20 and 22 East Ellis. Terms reasonable. Phone Ivy 4977 or Ivy 4564.

WANTED—Boarders in private home; nice rooms and excellent table board; reasonable. 340 Whitehall st. Bell phone Main 2120-J.

21 EAST CAIN—Couples or gentleman; nice rooms, single or connected; one front room, also one first-floor room, with board; also second-floor room; central location. Bell, Ivy 3256-L.

WANTED—BOARD.

YOUNG married couple desires board with southern family, in private home; references exchanged. Box 80-G, care Constitution.

PERSONAL.

Ads. under this classification 1 cent a word. No ad. taken for less than 15 words.

DON'T MISS our March sale of Furniture and rugs. Everything reduced. Robison's, 27 E. Hunter.

BEST results found in McKay's clothes. Tailor-made and his ready-to-wear line. Cherry, above Second street, Macon, Ga.

I WILL pay $2.50 for the best legitimate scheme for raising church funds. O. D. Rogers, Ball Ground, Ga.

HEIRS wanted at once, 50,000 estates seeking claimants. You may be one. Facts in booklet 20J. Send stamp. International Claim Agency, Pittsburg, Pa.

TRY OUR CUCUMBER JELLY—Makes hands clean and smooth; relieves chapped and reddened hands. Price 35c per tube. Clayton & Zahn, 36½ Whitehall street.

MATERNITY SANITARIUM — Private, refined, homelike, limited number of patients cared for. Homes provided for infants. Infants for adoption. Mrs. M. T. Mitchell, 26 Windsor St.

$10 IRON BEDS $5.98
$ 5 NATIONAL SPRINGS $3.25
$ 7 COTTON MATTRESSES $4.75
ROBISON'S, 27 E. Hunter.

FLY SCREENS, fly screen, fly screens. Wood fly screens, metal fly screens, hardwood floors, Venetian blinds, metal weather strips furnished anywhere in the south. Write or phone W. R. Calloway, Manager, 1403 Fourth Nat. Bank bldg., Atlanta, Ga. Main 5310.

EDUCATIONAL.

Ads. under this classification 1 cent a word. No ad. taken for less than 15 words.

HAVE FILLED all classes openings, universities, colleges, public and private schools. Seventh season. Foster's Teachers' Agency, 806 Third National Bank bldg.

Study Modern Languages.
FRENCH, Spanish and German. Typewriting and Gregg Shorthand. H. Hindle, A.B., S. T. B. Post-graduate at Johns Hopkins and University of Paris, France. Full information given regarding summer tours. 253 Courtland street. Ivy 5968.

WE have listed attractive positions for teachers in different sections of Georgia. Send for registration blanks.

The Teachers' Agency Co.,
1012 Empire Bldg., Atlanta, Ga.

SUPERINTENDENTS should report their teacher needs to us. We are supplying teachers with desirable positions. Send for registration blanks.

The Teachers' Agency Co.,
1012 Empire Bldg., Atlanta, Ga.

MEDICAL.

ADENOIDS REMOVED; CATARRH CURED; CONSUMPTION PREVENTED. Dr. George Brown's Catarrh Cabinet never fails. Price, $1.00 at your druggist's. Write Brown Chemical Company, Atlanta, Ga.

NEEDLEWORK.

Ads. under this classification 1 cent a word. No. ad. taken for less than 15 words.

WANTED—Plain sewing and hand embroidery. Baby clothes a specialty. J., Box 41, care Constitution

MISCELLANEOUS.

NEER BEER LICENSE.
I HEREWITH make application for near beer license for white only at 161 Edgewood ave., to be transferred from W. Cohen to H. R. Freeman.

AUCTION SALE OF FURNITURE.

AUCTION SALE OF FURNITURE.
THE SOUTHERN Auction and Salvage Co. at 90 S. Pryor, will buy or sell your furniture, household goods or pianos. Phone Bell 2306.

FOR SALE—MISCELLANEOUS.

HANDSOME Piano for sale at once. Ivy 3694-L.

Ads. under this classification 1 cent a word. No ad. taken for less than 15 words.

KENT ON SIGNS signifies best quality. Kent Sign Co., 130½ Peachtree St.

FOR SALE—Cheap, one L. C. Smith typewriter in first-class condition. Can be seen at 603 Walton bldg.

DON'T MISS our March sale of Furniture and rugs. Everything reduced. Robison's, 27 E. Hunter.

SNEED NURSERIES, Morrow, Ga., want to deliver first-class fruit trees, vines, plants, etc., to your door in

TELEPHONE YOUR WANT ADS TO MAIN 109 THE CONSTITUTION'S SPECIAL AD PHONES

SEED, PET STOCK AND SUPPLIES.

H. G. HASTINGS & CO.,

SEEDSMEN FOR THE SOUTH.
16 West Mitchell St. Both Phones 2568
FOUR DELIVERIES DAILY.
North and South Side at 9 a. m.
Inman Park and West End at 2 p. m.

BY ORDERING YOUR SEEDS NOW you will avoid the spring rush. Get a copy of our Spring Catalogue, so that you can make out your list. If not convenient for you to call at our store, we will be pleased to mail you a copy.

GET CONKEY'S WHITE DIARRHEA REMEDY for little chicks that are affected. It is as good a remedy for this disease as there is on the market. Price, 50c.

ONION SETS, English Peas, Radish, Lettuce, Mustard, Kale and Spinach can be put in the ground now.

FOR THE LAWN—Hastings' Evergreen Lawn Grass, which is composed of grasses that are adapted to this section. If sown in well-prepared soil, this mixture will afford a beautiful, velvety lawn the year round. Price, 30c per pound, 3½ pounds, $1; 14 pounds, $3.50. Fancy recleaned Kentucky blue grass, price 35c per pound, 3½ pounds $1.25; 14 pounds, $4.25. "Wizard Brand" Sheep Manure is an ideal fertilizer to use for top dressing and to use while preparing the soil. It is also fine for fertilizing the garden, for flowers and berries. Put up in 100-pound bags only. Price, $1.50 per bag.

DON'T FORGET that the "Essex Model" Incubators and Brooders are the machines to use. Write for catalogue.

PLYMOUTH ROCKS.

BARRED PLYMOUTH ROCKS, exclusively "Ringlets" in their original purity, and positively the very best. New blood from Thompson each season. At the Atlanta show, January, 1912, with three entries I won second pen, second and third pullets. Eggs from finest exhibition matings $3 per $15; $5 for 30. Write for mating list. R. E. Guffin, East Point, Ga. Bell phone, East Point 404-L.

LEGHORNS.

D. A. ASBURY,
Jenkinsburg, Ga.

100 BREEDERS from winners, S. C. White Leghorns, S. C. Rhode Island Reds and Silver Laced Wyandottes, as I need room for other birds; will sell these from $1.00 up; first winners at Poultry Show.

WHITE WYANDOTTES.

THE famous Regal strain of Snow White Wyandottes. We have three pens of these prize-winning birds mated and can furnish you with eggs now, that will hatch the prize winners for next season, at $5.00 per fifteen. Regal Wyandotte Yard, 230 Oglethorpe Ave., Atlanta.

RHODE ISLAND REDS.

SINGLE COMB Rhode Island Reds. Finest strain. Forty young hens, all laying; fodr cockerels at a bargain. Mrs. T. A. Splan, 112 La France st. Atlanta phone 902.

ORPINGTONS.

BABY CHICKS, $15 per hundred; White Leghorns, of the greatest laying strains. J. P. Downing, Kirkwood, Ga. Decatur 548.

WYANDOTTES.

GOLDEN LACED and Columbian Wyandottes, Single Comb Rhode Island Reds. Eggs $1.50 and $2.00 per 15. W. D. Bennett, Breeder and Manager, Molena, Ga.

BLACK MINORCAS.

EGGS from thoroughbred Single Comb Black Minorcas, $1.50 per setting. Mrs. E. P. Grant, 12 Mell avenue.

EGGS.

WHITE LEGHORN EGGS, $1.50 per setting; $9 per hundred. Phone East Point 24. Frank H. Hill, Jr., College Park.

WHITE WYANDOTTES, eggs from snow white birds and good layers, $2 per 15. Wordie Dixon, Fayetteville, Ga.

WHITE LEGHORN EGGS.

MORE than 60 per cent of my White Leghorns laid through the snows. These birds are beauties and are bred to lay. I have reduced the price of eggs to $1.25 on account of the number I am getting. O. S. Cook, Lakeview, Ga., R. F. D. No. 3.

EGGS for hatching; special offer for ten days only. Our hens are laying like slot machines, and we have a surplus. S. C. White Leghorns, per hundred, $12.50; White Orpingtons, Kellerstrass strain, per hundred, $75.00. Send your orders now. Kimballville Farm, Atlanta, Ga.

SEEDS.

FROST-PROOF CABBAGE PLANTS, 1,000 for $1.25. Special prices to merchants and agents. Dixie Plant Company, Hawkinsville, Ga.

SELECT sweet potatoes, Nancy Hall and Triumph, $1.75 per bushel; two or more bushels, $1.50 per bushel. P. J. Christopher, White Plains, Ga.

FAIR VIEW SEED FARM, Palmetto, Ga. Growers of the very best tested varieties of cotton seed and seed corn; registered Jerseys; Berkshire hogs of finest breeding; Collie dogs and Barred Plymouth Rock chickens. Write for descriptive booklet.

WANTED—COWS.

WANTED—Two or three fine milch cows; must give 4 gallons or more of milk each per day. E. S. Gay, 745 Equitable Bldg.

BUSINESS OPPORTUNITIES.

Ads. under this classification 1 cent a word. No ad. taken for less than 15 words.

WANTED—To sell half interest in patent right that's worth a million. Phone Main 1099-L.

YOU have an opportunity to have your claims collected promptly by Atlanta Collection Company, 604 Gould Bldg.

STOCK MERCHANDISE—25c on dollar off cost price; clean salable goods. $2,000 stock. Rent $20. Sacrifice, care Constitution.

WANTED—Reliable, active man, good correspondent, to buy half interest in established paying business, and give personal attention. Opportunity, care Constitution. x

DRUGGIST can get a one-third interest in a very central drug store. Reasonable price. Owner compelled to give all his time to other position. See Mr. Gray, of Gray & Klein, 606 4th National.

FOR SALE—Saw and planing bill in first-class running order, located at Douglas, Ga.; will be sold at once at one-half its cost; terms easy. Owner wishing to engage in other business. Douglas Planing Mill Company, Douglas, Ga.

EXCELLENT opportunity for young man about 30, who is a good salesman and mechanically inclined, to represent manufacturer in Atlanta and vicinity; liberal proposition; must furnish undisputed references and be financially responsible. Box 83-G, care Constitution.

HILLYER TRUST CO.

WILL SELL fifty shares of Hillyer Trust Company for cash; or, trade for real estate—either vacant or improved. P. O. Box 762, Atlanta, Ga.

ARE YOU satisfied? Do you want to establish a business of your own? Spare time, holidays and evenings, sufficient at the start. Straight, clean proposition. Energy and ambition all that's needed. Address National Casualty Company, Detroit, Mich.

LAND development company; paid in capital stock $50,000. Assets $100,000. Only been in business two years is offering $50,000 of additional capital stock for sale at par. Highest references. Fullest investigation. If you have the money and want a strictly high-grade stock that is paying big dividends, address Profit, care Constitution.

INVEST YOUR SAVINGS

IN northeast Georgia apple orchards, the richest apple section of America; profits large and sure; crop failure unknown. You can buy one or more acres and $5 starts you to orchard ownership. We develop the orchard for you and pay you 7 per cent on your monthly payments; $300 an acre profit is not uncommon; buy now, only a few acres left; hundreds have bought. Write for FREE booklet. Piedmont Orchards, Inc., 1402 Candler Bldg., Atlanta, Ga.

WANTED—A live man to represent automobile Life Fender in each county. Keeps car from running over pedestrians by being tripped automatically or by the driver. Best protection for the front of the car on the market. No competition, sells reasonable, big commission. Must have a few hundred for goods for the supply of immediate demands. Auto Life Guard Co., 702-3 Forsyth Bldg., Atlanta, Ga.

FOR SALE—APARTMENTS.

FOR SALE—Very desirable well furnished small apartment with lease complete. Phone Ivy 4389.

THE swiftest, the lightest, the finest in the world—The L. C. Smith.
H. M. ASHE CO.,
Y. M. C. A. Bldg., Atlanta.

MONEY TO LOAN.

Ads. under this classification 1 cent a word. No ad. taken for less than 15 words.

MONEY to lend on improved real estate at current rates. Apply 1227 Empire Bldg.

LOANS on Atlanta real estate, one to five years; lowest rates. John Carey, 2 Whitehall street, Germania Savings Bank.

MORTGAGE LOANS on Atlanta real estate. Established since 1889. S. B. Turman & Co., corner Broad and Alabama Sts.

FARM LOANS—We place loans in any amount on improved farm lands in Georgia. The Southern Mortgage Company, Gould Bldg.

MONEY to lend on real estate in and near Atlanta. Grover C. Middlebrooks, Attorney, 1203 Candler bldg. Phone Ivy 3717.

WANTED—To borrow $1,000 on a home that I am selling for $3,000. Pay back monthly or to suit. S. L. Dallas, M. 1455.

R. C. DESAUSSURE.
REAL ESTATE LOANS.
Room 613 Atlanta Nat. Bank Bldg.

MONEY TO LOAN on A-1 improved residence property in Atlanta. Georgia Mortgage and Trust Company, Empire Life building.

HAVE MONEY to invst in 1st and 2d mortgage purchase money notes. R. S. Morris, 707-8 Third National Bank bldg. Ivy 4026.

MONEY to loan on first mortgage; no delay. Purchase money notes and prime commercial paper handled. Address 603 Third National Bank Building, Atlanta, Ga.

MONEY SUPPLIED SALARIED PEOPLE, women keeping house and others, without security; cheapest rates, easy payments. Offices all principal cities. D. H. Tolman, Room 524 Austell Bldg.

HERBERT KAISER.

MONEY on hand. Real estate loans. 412-13 Atlanta National Bank Bldg. Phone Main 276.

WEYMAN & CONNORS
ESTABLISHED 1890.
Mortgage Loans on Real Estate.

MORTGAGE LOANS on real estate in Atlanta for Eastern Insurance Company desired.

W. CARROLL LATIMER,
1503 Fourth National Bank Bldg.

LOANS—$3,000 in bank to lend on Atlanta real estate, 3 to 5 years, in sums of $500, $1,000, $1,500.

DUNSON & GAY,
409 Equitable Bldg. Main 2187.

J. M. WORSHAM,
900 THIRD NATIONAL BANK BUILDING.
FIRST MORTGAGE loans on Atlanta and suburban real estate at lowest rates. Ivy 5626.

LOANS on Atlanta property. Lowest rates. Best terms.
CHARLES H. BLACK,
Real Estate Loan Correspondent.
Prudential Insurance Co.
of America. 212-13 Empire Bldg. Phone 910 M.

LOANS ON DIAMONDS & JEWELRY.
Provident Loan Society, Inc.
256 CANDLER BLDG. ANNEX.
MINIMUM MONTHLY RATES.
JEWELRY APPRAISED.

ON DIAMONDS
AND JEWELRY.
Strictly confidential.
W. M. LEWIS & CO., 301 PETERS BLDG.
Ten years with Schaul & May.
PHONE MAIN 228.

SPECIAL HOME FUNDS
TO LEND on Atlanta homes or business property, at lowest rate. Money advanced to builders. Write or call
S. W. CARSON,
24 South Broad St.

Fidelity Discount Co.,
PRIVATE BANKERS,
1006 Fourth National Bank Bldg.
John T. Thompson, Cashier.
Loans Made on Collaterals or Indorsements.
Good Notes Purchased.

WE have plenty of money to lend at lowest rates on Atlanta and nearby property, either for straight or monthly payment plan. Also for purchasing purchase money notes. Foster & Robson, 11 Edgewood Ave.

FOR SALE—AUTOMOBILES.

Ads. under this classification 1 cent a word. No ad. taken for less than 15 words.

VULCANIZING TIRES AND TUBES.
SOUTHERN RUBBER COMPANY,
64-66-68 S. Forsyth St.
ATLANTA, GA. x

WE BUY, sell and exchange, store, repair cars. Open night and day. Always plenty of oil and gasoline on hand. We will appreciate your business. Atlanta Auto Garage Co., 38 and 40 Auburn Ave. M. 937.

SEE US before buying an automobile, as we have over 40 on our floor to select from; prices from $100 to $900. Columbia Auto Exchange, 287 Edgewood Ave.

OUR TIRES are all guaranteed, 28x3, $9.85; 30x3, $10.65; 30x3½, $15.90; 32x3½, $16.90; 34x4, $23.90; large lot 32x3, $8.50. We have our makes, besides one-half dozen standard makes. Agents wanted everywhere. McPherson Auto Tire Co., 74 Ivy st., Atlanta, Ga. x

VULCANIZING
All kinds of tires applied and repaired.
PRICES REASONABLE.
NORTON VULCANIZING & TIRE CO.,
54 Ivy St Bell M. 1892. Atlanta, Ga.

AUTOMOBILES REPAINTED
Tops recovered and repaired. Wheels, axles and springs repaired. High-grade work at reasonable prices.
JOHN M. SMITH.
120-122-124 AUBURN AVE.

WE OFFER, SUBJECT TO PRIOR SALE, A 1911 MODEL WHITE GASOLINE CAR. THIS CAR IS IN FIRST-CLASS RUNNING ORDER AND EQUIPPED WITH TOP, WIND SHIELD, LAMPS, HORN, TOOLS, ETC. ORIGINAL LIST PRICE $2,200; OFFERED AS BARGAIN AT $1,000. WHITE COMPANY, 132 PEACHTREE STREET.

ONE 1910 5-passenger Pope-Hartford, with top. Good mechanical condition $550
ONE 1911 Flanders Runabout; run very little; completely gone over $325
ONE 1911 Courier Runabout; cost new, completely equipped, $1,400; perfect running order $350
ONE 1910 Overland, Model 38; 4-passenger; detachable tonneau; top and wind shield $485
ONE single-cylinder Cadillac; 4-passenger $100
ONE single-cylinder Cadillac; 2-pasenger $50

The condition of these cars we are willing to guarantee, and these prices are put on them to move them, as we need the room for spring business.

Telephone or write. Demonstrations cheerfully given.

OVERLAND SOUTHERN MOTOR CAR COMPANY,
Telephone Ivy 1477. Atlanta, Ga.

****
* If the Finder Is Honest— *
* as nine out of ten people are— *
* you can get back the lost ar- *
* ticle by advertising it promptly! *
****

FOR RENT—ROOMS.

Eighteen words under this classification will be printed free. Send us your ad., we will be glad to insert them. All words in excess of 18 will be charged at 1 CENT A WORD.

FURNISHED OR UNFURNISHED.

FIRST FLOOR of four rooms, furnished or unfurnished, to couple without children. 35 St. Charles avenue. Mrs. Pitts.

NICE, airy room, furnished or unfurnished, in private home in good neighborhood. No. 198 Plum street.

FURNISHED.

NICELY furnished rooms at 60 East Cain St.

NICELY furnished rooms, close in. 219 South Forsyth St.

RENT—Furnished, light housekeeping rooms, with private bath. Ivy 2725-J.

NEATLY furnished room for housekeeping and garage also. 123 W. Harris St.

TWO nicely furnished rooms in private family; modern conveniences. 21 Whitehall Terrace. M. 5203.

AT 368 PEACHTREE, for rent, furnished, large front room, second floor, furnace heat. Phone 2163-L.

TWO furnished rooms for housekeeping, 365 Luckie street, with owner. Mrs. T. E. McCalla.

SMALL room for couple or two young gentlemen; beautifully furnished; all conveniences. Main 3411-L.

NICELY furnished room, with private bath, electricity; close in. Gentlemen preferred. Phone Ivy 3692-J.

FOR RENT—Three furnished light housekeeping rooms; all conveniences. Phone Main 2562. 117 West Cain.

THREE furnished rooms for housekeeping, sink in kitchen, bath on first floor, to adults only. 178 Forrest Ave.

NICELY furnished, steam-heated room; adjoining bath; gentlemen only. Oglethorpe, Apartment 2, 195 Ivy street.

NICELY furnished front room for gentleman in private family; very reasonable; modern conveniences. Phone Ivy 3331.

ONE large furnished front room, suitable for two gentlemen, in private home; all conveniences; close in. 112 Crew st. M. 2378-J.

ONE splendid room, furnished, in very choice locality, with conveniences, in refined home. References. Ivy 3156-J.

NICELY furnished steam-heated rooms, bath, closet, electric lights, phone; close in; north side apartment. Ivy 5580-J.

LITTLE PIEDMONT HOTEL, 83½ Peachtree street, centrally located; nicely furnished rooms, by day, week or month.

WANTED—Furnished room with bath, near The Constitution office; man and wife. Address M. P. T., care Constitution.

LARGE, nicely furnished front room, private bath, furnace heat, excellent table. Main 3712. 174 Washington street.

DECATUR—Furnished room with bath, private family; large grounds; plenty of air; quiet surroundings. Telephone 3221 Main.

NICELY furnished, sunny front room, conveniences, bath same floor; private northern family, $1.75 week. "Canary," 16 Hightower St.

COUPLE of gentlemen to occupy upstairs of close-in, near Peachtree private home; rent reasonable to right parties. Phone Ivy 5341.

LARGE steam-heated front room in north side private home; every convenience; electricity, etc., excellent meals across street. Ivy 1294-J.

BEDROOM—First-floor, neatly furnished corner location, near in; suitable for lady or gentlemen. Main 4041-J. Night phone Main 4041-L.

STOP AT the Eal hotel, 42½ Decatur st., in the heart of the city. Lodging 25c and up; $1.50 per week and up. Atlanta phone 2615.

ARNO APARTMENTS.
DESIRABLE rooms; new management. 19 W. Cain.

HANDSOMELY furnished, large front room, private bath; refined home, near Georgian Terrace; references; gentleman preferred. "West Peachtree," care Constitution.

UNFURNISHED.

TWO unfurnished rooms. 84 W. Harris st. Atlanta phone 5461.

FOR RENT—Three large connecting rooms with bath at 12 Orme st. $12.00 per month.

THREE unfurnished rooms for housekeeping; reasonable; all conveniences. 328 Whitehall St.

TWO-ROOM apartment and porch, running water and separate gas. 245 W. Peachtree. Ivy 2885.

LARGE unfurnished front room, close in; price reasonable. 157 Central avenue; Atlanta phone 4743

ONE extra large unfurnished room for $6 per month; furnace heat, hot water. Call Main 884-J.

TWO unfurnished rooms, with owner, sink, gas for stove; Clifton car to Mayson avenue. 1425 Iverson street.

TWO large light, connecting, unfurnished rooms, 5 minutes Candler Bldg., in cottage with couple. 45 East Harris St.

THREE connecting rooms for light housekeeping, bath, phone, to couple without children, $25. Call 41 East Harris St.

LARGE unfurnished front room, hot water, extra light; reference required; quiet location; rents cheap. 15 W. Pine St.

PRIVATE family would rent a beautiful room to gentlemen with references. Elegant home on north side. P. O. Box 429.

THREE unfurnished rooms for light housekeeping, electric lights, hot and cold water; references exchanged. 36 Oglethorpe Ave.

IN COLLEGE PARK, three connecting rooms, upstairs, with bath and sink in kitchen; $15 per month. Bell phone East Point 320-L.

TWO large, light, connecting, unfurnished rooms; can be used for light housekeeping, bed rooms or business offices. 6 minutes Candler Bldg. 45 E. Harris St., north side.

TWO large, light, connecting rooms, all conveniences, close in, north side, quiet neighborhood; no housekeeper. Will rent separate or together. Rent $6 each per mo. Ivy 2979-L.

TWO first-floor rooms, private bath, large closets, all connecting, separate veranda; completely furnished for light housekeeping; in close-in north side private home, with owner. Two adults only. References required. Ivy 2078-L.

FOR RENT—APARTMENTS.

Ads. under this classification 1 cent a word. No. ad. taken for less than 15 words.

FURNISHED—NEW YORK.

RIVERSIDE DRIVE at 72d street, New York, The Chatsworth, overlooking Hudson, 5-room furnished apartment; bath, refrigeration, laundry, to lease for long or short term at $125 monthly by present lessee. E. L. Jones, 250 West 54th st., New York.

UNFURNISHED.

A CHARMING three-room north side apartment. Front porch and all conveniences. Ivy 3925.

VERY nice 5-room apartment, electric lights, gas and all conveniences. Rent reasonable. Call Main 2870.

FIVE ROOMS, first floor in Winturn Court; very desirable; possession at any time. Call Main 2405. x

UPPER apartment, five rooms; splendid location, north side. Call at No. 200 Highland ave. or phone Ivy 4619-J.

$25—No. 280 Houston street, 6-room flat and servant's room; all modern conveniences; in fine repair. A. J. Wurm, No. 127 E. Fifth st. Phone Ivy 3384-J.

WANTED—ROOMS

Eighteen words under this classification will be printed free. Send us your ad., we will be glad to insert them. All words in excess of 18 will be charged at 1 CENT A WORD.

UNFURNISHED.

WANTED—Two or three unfurnished rooms, close in, by March 10; must be walking distance. O. W., care Constitution.

FURNISHED.

WANTED—Room and board in private family. Address Box 309.

WANTED—Four or five unfurnished rooms in suburbs. Call Ivy 3206-J.

YOUNG business woman wishes room in home near St. Joseph's, without meals; reference. Business Woman, care Constitution.

YOUNG business woman wishes furnished room near St. Joseph's; references. Address "Room," care Constitution.

WANTED—One furnished room centrally located; modern conveniences, next to bath; reasonable rate; references exchanged. Box 88, care Constitution.

FOR RENT—STORES.

770 Marietta St. $15.00
FITZHUGH KNOX,
1613 CANDLER BLDG.

FOR RENT—OFFICE SPACE.

RENT—An elegant office, ninth floor of the Fourth National Bank. Call 914 Fourth National or phone Main 45.

FOR RENT—DESK SPACE.

FOR RENT—Desk space with use of both phones. 806 Third National Bank bldg.

FOR EXCHANGE—REAL ESTATE.

WILL exchange equity in beautiful Inman Park home for some vacant lots; lots must be well. Apply Owner, 1338 Candler building.

FOR SALE—REAL ESTATE. FOR RENT—HOUSES.

W. A. FOSTER & RAYMOND ROBSON

Bell Phones 1031, 1032; Atlanta Phone 1881.
Real Estate, Renting and Loans. 11 Edgewood Ave., Atlanta, Ga.

FOR SALE.

ON Fifteenth street between the Peachtrees, a very desirable residence of eight rooms; a specially attractive arrangement of the lower floor. Every modern convenience, including furnace heat; big lot. We have a special price on this property that should move it this week beyond a doubt. For further particulars see Mr. Dews.

ON Ponce de Leon avenue, in the new section where values are steadily increasing, one of the nicest 10-room residences; slate roof, stone foundation, furnace heat; garage, servant's house; dandy big lot, with elegant shade. Price, $11,500; reasonable terms. See Mr. Collins.

A CLOSE-IN lot on Central avenue, where wholesale business houses are being built and where values are steadily increasing, for $20,000. For further particulars, see Mr. Dews.

ON MYRTLE street, a beautiful 7-room bungalow; hardwood floors, every convenience, including furnace heat; brick and stone foundation; nice shady lot; fine porches; for $8,500; reasonable terms. See Mr. Collins.

IN THE HEART of South Kirkwood, on Boulevard DeKalb, a neat 4-room cottage and hall; nice, shaded lot, 60x200 feet deep, on a corner. The last 50 feet of the lot is 123 feet wide. We offer this as a good home purchase for $2,250. Terms can be arranged. See Mr. Dews.

FOR RENT.

14-r. h., 71 Luckie St.	70.00
12-r. h., 319 North Jackson street	$70.00
11-r. h., 308 Peachtree street	100.00
10-r. h., East Lake Junction	35.00
10-r. h., 36 West 14th st., furnished	100.00
10-r. h., 184 Capitol avenue	50.00
10-r. h., 295 Washington street	40.00
9-r. h., 16 Norwood avenue, Kirkwood, Ga.	30.00
9-r. h., Avon avenue, Oakland City	30.00
9-r. h., 176 Forrest avenue	42.00
9-r. h., 321 Courtland street	42.50
9-r. h., 29 Currier street	75.00
9-r. h., 347 Central avenue	37.50
8-r. h., 172 W. North avenue	40.00
8-r. h., 3 E. Eighth st. (furnished)	80.00
8-r. h., 200 Highland avenue	32.10
8-r. h., 56 East Georgia avenue	40.00
8-r. h., 207 Crew street	30.00
8-r. h., 419 North Jackson street	50.00
8-r. h., 111 East North avenue	37.50
8-r. h., 44 Kennesaw. See us.	
8-r. h., 403 Fraser street	20.00
7-r. h., 200 East Cain St.	15.00
7-r. h., 78 Howard St.	20.00

WE HAVE a long list of smaller houses and a good list of business houses. We keep conveyances ready, at all times, to show you what we have. Come to see us.

If you have money to loan we can place it.

FOR RENT—HOUSES.

FURNISHED.

FOR RENT—Twenty-four-room house, partly furnished, north side, within five blocks of Candler building. Phone Main 1353-L.

AFTER April 15 will rent to a reliable party my 9-room furnished home, on best street in Inman Park. Very reasonable. Excellent location for summer boarders. Address Furnished Home, care Constitution.

UNFURNISHED.

CALL, write or phone for our rent bulletin. Ralph O. Cochran. 19 South Broad.

AN 8-room, 215 E. Fair, one block from capitol, two doors from Capitol avenue. Phone Ivy 1811-J.

OUR weekly rent list gives full description of everything for rent. Call for one or let us mail it to you. Forrest & George Adair.

FOR RENT—Houses, stores, offices and rooms in any part of the city. Call and we will take you to see anything on our list. M. L. Thrower, Renting Agent, 39 N. Forsyth St.

FOR RENT—HOUSES

UNFURNISHED.

GOOD, comfortable, north side cottage, 6 rooms and bath; all conveniences; immediate possession. $18 per month. Phone Ivy 511. Monday.

FOR RENT—Houses, stores and apartments. Call, write or phone for our Bulletin. Both phones 5408. George P. Moore, 9 Auburn Ave.

GET our Weekly Rent Bulletin. We move tenants renting $12.50 and up FREE. See notices. John J. Woodside, the Renting Agent, 12 Auburn avenue.

91 W. Harris St., close in, 8 rooms	$35.00
110 Curran St., 3 rooms	6.00
48 Rogers St., 5 rooms	15.60
50 Rogers St., 5 rooms	17.50

FITZHUGH KNOX,
1613 CANDLER BLDG.

GET our rent bulletin. We rent everything. Call, write or phone. Second floor Empire Bldg. Both phones 426.

B. M. GRANT & CO.,

FOR RENT!

214 E. Hunter St. 11-r	$30.00	96 Crew St. 5-r	$20.00
254 S. Pryor St. 8-r	$35.00	196-A Capitol Ave. 5-r	$25.00
18 Castleberry St. 8-r.	$25.00	311 W. Fifth St. 4-r.	$7.00
488 Crew St. 7-r	$20.00	288-A Whitehall 4-r	$20.60
119 Moreland Ave. 6-r	$35.00	44 Fortress Ave 4-r	$8.50
672 S. Pryor St. 6-r	$15.00	11 Wylie St. 4-r	$13.10

See LIEBMAN
REAL ESTATE—RENTING.
17 WALTON STREET.

Business and Mail Order Directory

COAL.
HIGH-GRADE
JELLICO COAL
PER $4.75 TON
Burn Well Jellico Coal Co.
GRAHAM PERDUE, Manager.
Bell, Ivy 2180-J. Atlanta 1996.
WE SELL ONLY FOR CASH.
That's why we sell cheaper than others.

EMPLOYMENT AGENCY.
WANT A POSITION?
NEED ANY KIND OF HELP?
Mutual Business Agency
411-12 GOULD BLDG. MAIN 3166

SIGNS OF ALL KIND.
Hammond, The Sign Man.
Our work is good, our prices right. Come to see us and we'll treat you white. 49½ East Alabama street. Phone M. 2716-J.

TRUNKS, BAGS AND SUIT CASES RETAILED AND REPAIRED.
ROUNTREE'S 77 WHITEHALL STREET.
Phones: Bell Main 1576. Atlanta 1654.

CARPET AND RUG CLEANING.
RUGS 9x12, $1.50.
30 DAY OFFER. Expert rug cleaning. W. E. Cox, Mgr., 254 Edgewood Ave. Ivy 3471.

TREE WARDENS.
WE RESTORE YOUR TREES TO HEALTH.
J. T. HUNT & CO.
418 Austell Bldg. Main 1581.

STATIONERY PRINTING.
I. W. BOYLES NOTE HEADS, 1,000, $1.50; 5,000, $6.50; envelopes, 1,000, $1.75; 5,000, $7.75. 188 Madison avenue. Phone 6129-A.

EMPLOYMENT BUREAU.
HELP in any line. Stenographers, bookkeepers, typists, etc. 1330 Candler Bldg. Ivy 4333.
Bellamy Business Agency,

LADIES' WORK A SPECIALTY.
CUT PRICES on tailoring, cleaning and pressing. Men's suits, $1.4 up. Club rates, $1 per month. Work called for and delivered. F. L. Jones, 254 Edgewood ave. Ivy 3471.

PUBLIC BAGGAGE & MOVING VANS
Main 3481. Atlanta 5674-M.
98 WALTON ST. PRICES REASONABLE

RUBBER STAMPS
ORDER your rubber stamps, seals, stencils and supplies from Eagle Stamp Works, Bell Phone Main 1158. 8 North Forsyth street, Atlanta, Ga.

MILK DEPOT.
IDEAL DAIRY sells the best milk produced; bring in your lunch and see. Headquarters for special buttermilk. 138 Peachtree St.

QUICK DELIVERY SERVICE.
FOR light hauling and prompt service call Atlanta phone 473 or Main 2806.
L. BRADLEY.

PRACTICAL TAILORS.
WE are showing the very latest styles for suits. Star Tailoring Company, A. S. Gabriel, Mgr 104 S. Forsyth. Atlanta 6006-F.

WATCHES, JEWELRY.
FOR $5.50 I will send you a 16-size Elgin watch; all charges paid; fully warranted. J. W. Boone, 256 Marietta st., Atlanta, Ga.

PORTRAIT ARTISTS.
HIGH-CLASS portraiture in miniature water color, pastel and oil. Old paintings restored, etc Stevens Bros., 607 Walton Bldg. Ivy 1071.

FIREPROOF STORAGE.
WE store household goods and pianos. Office and warehouse 289-41 Edgewood Ave. Ivy 2067
John J Woodside Storage Company

FURNITURE PACKED AND SHIPPED
ALSO upholstering, repairing and refinishing. Work guaranteed. D. A. Stevens, 399 Edgewood avenue. Phone Ivy 3078.

HATTERS.
ACME HATTERS make old hats look like new. mail orders given prompt attention. 100½ Whitehall St.

FURNITURE REPAIRED & PACKED
HOW about your old furniture? Let me remodel it; also furniture packed for shipment; expert carpenter. L. Wellons, 99 N. Forsyth.

HOUSE AND RUG CLEANING.
9x12 RUGS, $1.00.
USING the "Invincible," the big air cleaning machine, three years in Atlanta. Ivy 1303, Atlanta 1948.
Electric Renovating Co.,
Corner Irwin and Jackson Streets.

MATTRESSES RENOVATED.
MADE LIKE new. Cotton reginned, old tickings washed or new tickings furnished. Satisfaction guaranteed. Ivy 1303; Atlanta 1948.
Acme Mattress Factory
Corner Irwin and Jackson Streets.

STOVE AND RANGE REPAIRING.
DAN, THE FIXER
CHIMNEY sweeping and furnace repairing. All kinds new and second-hand ranges and stoves. Southern Stove and Supply Company, 121 Whitehall St. Bell phone 2699. Atlanta phone 2235.

DRY CLEANING.
A NEW art in dry cleaning and dyeing. Ladies' and gentlemen's work a specialty. Perfection our motto. We dye lace to match samples. Express paid one way. M. 287; Atl. phone 3015-A. 286 Whitehall. Guarantee Dry Cleaning Co.

ALL KIND OF HOUSE CLEANING.
Capital Upholstering Company.
FURNITURE repairing and carpet cleaning; furniture packed. 82½ E. Hunter St. Main 4072-L.

GROCERIES.
FOR something good to eat phone Ivy 562 and 563. Camp Grocery Company, 345 Peachtree street. A complete line of fancy groceries and fresh meats. We make a specialty of fresh vegetables and fruits. O. T. CAMP, Manager.

STOVE AND RANGE REPAIRING.
THE STOVE DOCTOR.
F. M. BROTHERTON,
Phone Main 1460. 40 S Broad.

WE BUY, sell, exchange and repair everything.
Southern Wreckage Company.
Both Phones. 92-94 South Forsyth St.

LAWN WORK.
FOR WOODS EARTH, cowpen or stable manure, call on Henry Williams, 157 Auburn ave. Lawn work a specialty.

CIRCULAR LETTERS
PLACE your next order for multigraphing with the Eagle Multigraphing Co., 8 North Forsyth street, Atlanta, Ga., Bell Phone Main 1158.

Builders' Directory

BUILDING MATERIAL.
PHONE US FOR ESTIMATES ON LUMBER, BRICK, LIME, PLASTER, CEMENT AND BUILDERS' HARDWARE. GOOD SERVICE, PROMPT DELIVERY.
G. O. WILLIAMS LUMBER CO.
920 MARIETTA ST. M. 5304; ATL. 751.

CONTRACTING PAINTER.
WALTER BARTLETT.
M. 405, ATL. 2394—317 PETERS BLDG.

CARPENTERS.
STORE and office fixtures. Repair work and store fronts a specialty. Crocket & Carter, 40 Peters st. M. 1661.

PLUMBING CONTRACTOR
SUN PLUMBING CO.
M. 2915. 47 E. Hunter Atlanta 2998.

CONSULTING ENGINEER.
F. F. P. MOLLER, structural and mechanical drawing, supervising, designing, calculations; $1 jobs and up. 135½ Whitehall. Phone Atlanta 670

HOME-BUILDERS.
I WILL finance you if you wish to build. All kinds of builders' material for sale. B. F. Mitchell, 514 Austell Building.

CONTRACTOR AND BUILDER.
Repair Work a Specialty.
L. J. GLENN,
317 PETERS BLDG.

CEMENT WORKS.
TILE WORK, window and door sills, carving, frescoes; work of any kind. Call Main 2346.
INDEPENDENT CEMENT WORKS.

STEEL BEAMS
FOR buildings, bridges, etc. Austin Bros., Atlanta, Ga.

FOR SALE—REAL ESTATE. FOR SALE—REAL ESTATE.

EDWIN P. ANSLEY
REAL ESTATE—FORSYTH BUILDING.

WE OFFER a 70x250 foot lot on Westminster Drive, one of the best streets in Ansley Park, close to Peachtree Circle, at $1,000 less than its real value. Near Peachtree car line and overlooking the park. $3,300—pay $1,300 cash and assume loan $2,000. Ideal location for a high-class home.

ON THE PRADO, in Ansley Park, 8-room, 2-story residence, large lot, every convenience—$8,500, on easy terms. Close to car line. A home bought here will sell without shrinking in value, should you ever decide to change location.

J. H. EWING, Mgr. Sales Dept.

CLIFF ANSLEY. HENRY B. SCOTT.
ANSLEY & SCOTT
221 ATLANTA NATIONAL BANK BUILDING, PHONE MAIN 5163.

MARIETTA Street business property for $11,000. This is a fine investment, and you can make a fine profit on it by holding for one year. See us for particulars. We also have a special bargain in business property on Edgewood avenue that is a fine spec.

$1,900 FOR fine large lot on North side, near car line, that is a fine bargain at this price.

$5,000 FOR nice eight-room, two-story house in fine neighborhood. North side and very near car line. It is an exceptional bargain.

$6,750 FOR pretty 8-room, two story house with furnace heat, gas and electric lights, etc., and fine east front lot in fine neighborhood. North side.

WE HAVE a splendid list of north side homes and can suit you.

ANSLEY PARK LOTS, Piedmont avenue, 50x150 feet, on car line and facing Piedmont Park, $2,250. Maddox Drive, 75x293 feet, adjoining a beautiful home, $3,000. The Prado, 75x235 feet, one block from Peachtree, $4,875.

$9,000 FOR ELEGANT new 2-story, 9-room house, with hardwood floors, furnace heat and beautifully finished. On prominent north side street, between Peachtree and West Peachtree.

B. F. BURDETT REALTY CO.
413-14 EMPIRE BUILDING. BOTH PHONES 2099.

$4,500—40 acres fronting nearly one-half mile on good paved road in north Fulton. Beautiful elevation, building sites and timber. Good spring, orchard and 4-room house. One-half in cultivation, balance in timber. A real bargain. Terms, one-third cash, balance 1 and 2 years.

$3,650—Near St. Paul's church we have a beautiful 6-room cottage, on corner lot, 50x150, with an east front. If you are looking for a good home in the Grant Park section, let us show you this. Easy terms.

WEST PEACHTREE—Two-story, 8 rooms; hardwood floors, furnace heat, large rooms, with plenty of closets; east front, level, shady lot, 50x200, with driveway on side. If you want the best bargain on the street we certainly have it. About $2,000 less than it is worth.

M. L. THROWER
MAIN 515-1450. 28 WALTON STREET. Atlanta 164.

WEST PEACHTREE home of 8 rooms, built to suit the most exacting; never occupied; lot 50x200. This place is well worth $9,000, but some less will buy it.

BUNGALOWS—One-half block to the right of Ponce de Leon, a jam up, 6-room bungalow, furnace he

FOR EVERY SALE OF PROPERTY LED UP TO BY PLACARD **ADVERTISING,** THERE ARE ONE HUNDRED AND ONE TRACEABLE DIRECTLY TO NEWSPAPER ADVERTISING. **THE CONSTITUTION** GOES TO ALL CLASSES OF TENANTS : :

FOR SALE—REAL ESTATE. FOR SALE—REAL ESTATE.

THE AUBURN AVE. INVESTMENT

Possesses the three essential qualities,

ABSOLUTE SECURITY, SUBSTANTIAL INCOME, CERTAIN INCREASE.

THIS PROPERTY fronts Auburn avenue 76 feet, running through to another street. It is priced below market value. The rental is over $900 per year. Values on Auburn avenue growing rapidly; property just this side brought $500 per front foot recently. OUR PRICE FOR A FEW DAYS, $145 PER FRONT FOOT. THE OPPORTUNITY IS PASSING. ACT NOW.

CLARK-McBRIDE CO.
PRIVATE SALES DEPT.
PHONE MAIN 5466.
THIRTEENTH FLOOR, THIRD NATIONAL BANK BUILDING.

WILLIAM S. ANSLEY, REAL ESTATE.

217 ATLANTA NATIONAL BANK BLDG.

INVESTMENT—Four 5-room cottages on good street, in less than a block of Hemphill avenue and car line; each house on separate lot, and in good condition. Can be bought for $5,500. They are cheap.

SUBURBAN ACREAGE—Thirty acres fronting car line, near Kirkwood, for $12,000. This property will subdivide into ten tracts of three acres each, and will sell for about $700 an acre this way. Look at the money in it.

A BARGAIN—Near West Point roundhouse and in a block of finest car service, four-room house, on lot 50x100 for $1,050; must be sold quick. Rents for $10.00 per month; white tenants.

DECATUR HOUSE AND THREE ACRES—This property is within a block of car line, and has on it a good 5-room house which needs a little repair; fronts a fine street and is on a corner; has branch running through it; barn on the lot. This is the hardest kind of property to find, and it is a bargain at $3,500. If you will spend a little money on the house you can make $1,000 by buying this place.

NORTH SIDE HOME—Elegant 10-room house, steam-heated, on one of best north side streets, in half block of Ponce de Leon avenue; lot 110 feet front, nice shade. Price, $12,000.

$250 PER FOOT
LOT 50x200.

NEAR CORNER SPRING AND WEST HARRIS ST., this is the eheapest piece of property in city; will bring $500 per foot in 12 months; terms easy.

2-STORY, 7-ROOM HOUSE.
CAPITOL AVE. NEAR GA. AVE.

$4,000; HAS ALL conveniences including electricity, slate roof; well built and worth the money; only thing small about it is the lot; only $500 cash and balance to suit.

$2,750.00.
FOR 2-STORY, 6-ROOM HOUSE.

GEORGIA AVE., near Capitol Ave., houses are worth the money; think of getting on this street for above price; terms very easy.

S. B. TURMAN & CO.
BROAD AND ALABAMA STS.

EDWARD H. WALKER. S. I. SPIGGLE.

Good $4,000 Investment

BRICK STORE, 20x40; one story; in fine business location. Leased 3 years for $40 per month; $2,000 cash, balance 1 and 2 years.

Ansley Park Lot Bargain

PRADO LOT, 75x270, for $4,975. This is a real bargain pickup. Owner means to sell.

WALKER REAL ESTATECO.

35 N. FORSYTH STREET. WE SELL BARGAINS.

HOMES

WEST PEACHTREE STREET—A lovely home, 9 rooms, 2-story, two baths, all conveniences; nice level lot, east front. Price reduced to $8,500.

ANSLEY PARK—Nine rooms, 2-story brick veneer; all conveniences. Price $8,000.

WE have also one of the best homes in Ansley Park, with a large, beautiful lot, 148x300 feet, and a lovely home. The price is very low, indeed, as owner is leaving. Let us show you some of the homes we have, as we can offer some at very low prices.

W. L. & JOHN O. DuPREE

REAL ESTATE—EMPIRE BUILDING.
BELL PHONE, MAIN 3457. ATLANTA PHONE 930.

20 Acres Near Atlanta—$1,000

WILL SELL OR EXCHANGE for four-passenger 1912 automobile 20 acres good land, 10 or 12 miles out; good section, good roads; well timbered, running water and near railroad station on Southern Railway. Land unincumbered, and titles perfect. Half cash, balance one year, or will exchange for good car.

ROBT. A. RYDER REALTY COMPANY

1012-1013 EMPIRE BLDG. PHONE MAIN 2298.

J. M. WORSHAM

REAL ESTATE AND LOANS.
909 THIRD NAT'L BANK BLDG. PHONE, IVY 5626.

BEAUTIFUL SUBURBAN HOME FOR SALE.

In Decatur I am offering a new, 2-story, 9-room and bath home, with water, sewer, electric lights, tile walks and cherted street, situated on a corner lot with 140 feet frontage on the street. This place is only one block from car line, Agnes Scott college and public school. Is an east front and was built by the owner for a home. I am authorized to sell this place for $6,750.00.

NORTH SIDE RESIDENCES

BEAUTIFUL Colonial Home on Ponce de Leon Ave $16,000

EIGHT ROOMS, West Peachtree home just completed; furnace heated, hardwood floors, all conveniences $9,500

TEN-ROOM home in Ansley Park. Large lot, elevated, excellent view. $9,500

ON WEST PEACHTREE an 8-room residence; new, hardwood floors. A splendid home $8,000

J. E. McCULLOUGH & CO.

THIRD FLOOR EMPIRE BUILDING. MAIN 3903.

Large Elevated Peachtree Lot, 100x500

LOCATED on the best, most beautiful stretch of Peachtree, just north of junction of West Peachtree, Peachtree and Peachtree Circle, between Ansley Park and Brookwood. Adjoins the home of the late Colonel B. F. Abbott. Owned now by W. L. Peel. Lot 100x500 in depth to street in rear. You can build 200 feet from Peachtree. Such lots are scarce, and no one finer on Peachtree.

LARGE, ELEVATED, BEAUTIFUL CORNER LOTS.

100x250 FEET TO ALLEY—Northeast corner of West Peachtree and Twelfth streets.

80x155 FEET, northwest corner of West Peachtree street and Twelfth street. Come and look these choice corner lots over.

DUNSON & GAY

REAL ESTATE AND LOANS. 409 EQUITABLE BUILDING.

Solved.

(From The Pathfinder.)

Small Billy (at seashore)—Can't I have a ride on a donkey?

Mother—No, darling. Father says not.

Small Boy—Why can't I have a ride on a donkey, mother?

Mother (to Father)—Oh, for goodness sake, David, give him a ride on your back to keep him quiet.

Ten Out of Eleven Good Jobs

for stenographers are secured through answering the help wanted ads, or through following up replies to the stenographer's own "situation wanted" ads. Other ways of finding good jobs are out of date!

ATLANTA'S STRIDES, DAY BY DAY

ALL THE NEWS OF REAL ESTATE AND BUILDING

While the bad weather again set in on Tuesday and lent a slight backset to business that had been projected during the last several clear days, the sales and building announcements of the day were very encouraging. The leading sales announcement involved the southeast corner of Currier and Courtland streets, which sold for approximately $215 a front foot. No. 78 East North avenue sold for a shade more than $207.50 a front foot, and the sale of this lot involved the construction of a $25,000 apartment house. Other smaller sales were announced.

Currier Street Corner Sold.

V. B. Smith, of Thomson & Lynes agency, has sold for himself to Martin May, No. 29 Currier street, for a consideration of $15,000. The greater part of this consideration was cash, a small piece of property being taken in part payment at a nominal consideration.

The property consits of a ten-room house, on a lot 70x70 feet. It is located on the southeast corner of Currier and Courtland streets, one block east of Peachtree street. Mr. May will remodel the house and convert it into an apartment house.

This property was bought last August by Mr. Smith for $12,000, showing an enhancement of $3,000 in seven months.

North Avenue Sale.

Ansley & Scott have sold for J. R. Smith to Mrs. M. H. Garner, No. 78 East North avenue, for $13,500, or a little more than $207.50 a front foot.

The property is on the north side of North avenue, at the head of Courtland street, and is one block east of Peachtree street. The lot fronts 65 feet and has a depth of 106 feet. There is a two-story frame residence on the lot.

$25,000 Apartment House.

Mrs. Garner said Tuesday that A. Ten Eyck Brown has plans drawn for the erection of a $25,000 apartment house on the lot, and that the work on its construction will start as soon as the present house on the lot has been torn away.

The apartment house will be three stories high. There will be two apartments on each floor.

Corner Stores Sold.

Ansley & Scott have sold for Mrs. M. H. Garner, to the Harper & Weathers Realty Company, the southeast corner of Hunter and Grant streets for a consideration of $5,000, or $100 a front foot.

The lot fronts 50 feet on Hunter street, with a depth of 83 feet along Grant street. It is improved with a store and residence building.

The Greene Realty Company has sold for W. H. Wright, to T. S. Wilkins, the southeast corner of Forrest avenue and Butler street for a consideration of $11,000. The lot is 48x150 feet, and is improved with a store and a dwelling. The same agency sold this place a month ago for $10,000.

Other Realty Sales.

R. A. Tomlinson, of Edwin P. Ansley's agency, has sold to a client No. 257 North Boulevard, a frame residence, on a lot 52x180 feet, for a consideration of $3,700.

bought from H. O. Reese a one-sixth bought fro mH. O. Reese a one-sixth interest in a vacant lot on Collins street for $3,300. The lot fronts 60 feet on the street and also fronts on the viaduct above. The depth is 100 feet. The lot adjoins the property recently bought by Crane & Co. for the construction of a wholesale warehouse.

Ansley & Scott have sold for a client to Goodloe H. Yancey a lot on the west side of Piedmont avenue, between Park lane and Westminster drive, for $2,250. The lot is 50x100 feet. Mr. Yancey will build a home on it.

W. E. Worley's agency has sold, through Messrs. Adair & Graham, for Mrs. John T. Moody, to Mrs. Maude Thompson, a lot 325x30 feet, on the east side of Peachtree street road, 600 feet north of Roxburgh road, for a consideration of $9,750.

Mr. Adair has sold for a Mrs. Brooke and the Worley agency, to Mrs. J. H. Clark, of Griffin, lot No. 9, of the Atlanta Development Company's subdivision on Adair avenue, a lot 50x170 feet, for $1,800.

Legal Sales.

At the court house, on Tuesday, the following legal sales were made:

Ralph O. Cochran, for the G. P. Eubanks estate, sold three parcels on Walker street—76, a two-story, nine-room house, on 39x175, for $3,950; 78, also a dwelling on 41x175, for $2,200, and a two-room negro house, on Bradberry street, for $600. W. B. Scott bought all the parcels.

Forrest and George Adair sold what is known as the Donahue farm, 91 acres, near Adamsville, to J. C. Clarke, for $25 an acre.

Moore & Pomeroy, for the Charles F. Cohen estate, sold parcels on Culberson street, Piedmont avenue, near the Calhoun Street school, Ripley street, North avenue, Harville place, Haynes and Eads strets, for an aggregate consideration of $7,000. Mrs. Mattie B. Cohen, J. H. Hilsman and John N. Malone were the buyers.

PROPERTY TRANSFERS.
Warranty Deeds.

$40—Thomas J. Eady Investment Company to Hugh Shannon, lot 220, block A Holywood cemetery; July 26, 1906.

$60—John Lowe to R. A. Costley, ¾ of acre in southeast corner land lot 7. March 7.

$60—J. T. Thomas to John Lowe, same property. Aug. 8, 1906.

$320—Howard H. Arnold to E. H. Grace, lot at northeast corner Lake avenue and Krog street, 43x124; Feb. 17.

$520—Same to same, lot on north side Lake avenue, 43 feet east of Krog street, 40x130; Feb. 17.

Love and affection—Arthur H. Hazzard, et al to Mary A. Hazzard, No. 25 Rankin stret, 33x97; March 4.

$5,500—D. S. Boyd to Alan D. Whitaker, No. 135 East Tenth street, 50x190; March 15.

$2,250—McDonald Eubanks to John T. Lynch lot on west side Lovejoy street, 164 feet north of Mills street; Maarch 28, 1907.

$900—Susan G. Jones to Robert H. Jones, Jr., lot on north side Drewry street, 416 feet west of Highland avenue, 49x152; March 1.

$1,000—Mrs. Maud Whitaker to J. J. West, lot on west side Lovejoy street, 164 feet north

$600—West View Cemetery Association to P. H. Snook, lot 127 section 4; Feb. 13.

Love and affection—Thomas Kam to Mark E. Kam, lot on south side Simpson street, 100 feet east of Walnut street, 50x200; March 4.

$10—W. H. Coppedge to George J. Coppedge, No. 23 Augusta avenue, 50x170. Dec. 15, 1911.

$10—J. Clyde Pushin to W. H. Coppedge, lot on north side Little street, 300 feet from Hill street, 50x170. Sept. 30, 1908.

$4,700—Mrs. N. E. Kirkland to J. A. Oakley, lot on east side East Boulevard in College Park, 127x175. Feb. 23.

Loan Deds.

$600—E. M. Reisman to Willie Reisman, lot on west side Stewart avenue, 42 feet south of Shelton avenue, 43x150. February 6.

$1,000—P. B. Hopkins to Henry Hirsch, lot on northwest side Waterworks road, at corner Stillman street, 46x210 feet. March 1.

$960—J. A. Oakley to H. B. Godby, lot on east side East Boulevard, in College Park, 127x175 feet. February 2.

$1,000—E. H. Grace to George R. Houghton, lot on north side Lake avenue, 43 feet east of Krog street, 40x130 feet. March 4.

$1,000—Same to same, lot on northeast corner Lake avenue and Krog street, 43x124 feet. Maarch 4.

Bond for Title.

$5,700—Mrs. Mary J. Eubanks to Elleonora Mill lot on east side Holderness street, 50 feet south of Greenwich street, 50x150 feet. September 5, 1911.

$7,000—L. A. Witherspoon, Ja., to W. H. Coppedge, No. 19 Augusta avenue, 50x150 feet. April 21, 1911.

Transferred to G. J. Coppedge, October 28, 1911.

$6,800—J. Clyde Rushin to W. H. Coppedge, No. 23 Augusta avenue, 50x170 feet. September 30, 1908.

Executirs' Deeds.

$7,000—Mrs. Gertrude J. Dickey et al., as executors will of James L. Dickey, to Austell Thornton, 7½ acres in land lots 141 and 142, on Pace's Ferry road, Bolton road and Hemphill avenue, forming a triangle. December 22, 1911.

Mortgages.

$1,500—Edgar R. Anderson to Mrs. Alice D. Anderson, No. 233 Lee street, 60x200 feet. March 4.

Building Permits.

$250—J. Halsey Thompson, 418 Capitol avenue; heating plant.

$850—Brown-Randolph Company, 50-2 Marietta street; alterations.

$1,000—Bethel church, 174-6 Auburn avenue; remodel.

$2,500—Mrs. Rosa D. Converse, 163 Linwood avenue; two-story frame dwelling.

$900—N. E. A. Baldwin, 155 Whitfield avenue; repair fire damage.

$1,500—R. I. Barge, Wellington street; one-story frame dwelling.

$200—S. A. Williams, rear 240 Elliott stret; frame stable.

$2,000—Purcell & Lemon, 279 Ormond; one-story frame dwelling.

$200—S. A. Williams, Elliott and Mays; one-story warehouse.

$1,500—Fulton County Home Builders, 64 Thelma; one-story frame dwelling.

$2,000—Fulton County Home Building, Home avenue; one-story frame dwelling.

$200—Realty Mortgage Company, 882-84 Highland avenue; repair fire loss.

$2,000—C. R. Haskins, 80 Windsod; one-story frame dwelling.

$254—W. S. Dobbins, rear 26 Gilmer; barbecue pit.

$200—Joe Horton, 406 Rawson additions and repairs.

Births.

To Mr. and Mrs. J. H. McWaters, 450 East fair; girl.

To Mr. and Mrs. George Mitchell, 15 Terry; boy.

To Mr. and Mrs. M. O. Higgenbotham, 49 East Twelfth strett; girl.

To Mr.and Mrs. Israel Kahn, 218 Pullman; boy.

To Pete and Lillie Vaughan, colored, 94 Lambert; boy.

To George and Sarah Owens, colored, 107 West Pine; girl.

Deaths.

S. M. Taliaferro, 64 years, Flat Shoals road; accidental fracture of skull.

Mrs. Sarah Hoffman, 67 years, 47 Boralia street; senility.

W. J. Waters, 25 years, Siluria, Ala.; pistol wound.

Albert G. Hash, 40 years, Cuthbert, Ga.; peritonitis.

Miss Mary L. Cunningham, 70 years, 296 East Linden; pneumonia.

George Washington Withers, 39 years, 47 Jones avenue; tuberculosis.

L. O. Thompson, 34 years, New Orleans; nephritis.

Spencer Snell, 22 years, Syracuse, N. Y.; tuberculosis.

Gordon Etribling, colored, 20 years, 154 Walton; pneumonia.

Lella Worthamn, colored, 29 years, 280 Meldrim; tuberculosis.

Sophia Aiken, colored, 68 years, 70 Culver, pralysis.

George Scott, colored, 39 years, 7 Lowe's alley; pneumonia.

Jdm Folds, colored, 48 years, 344 Fulton; nephritis.

FOR SALE—REAL ESTATE. FOR SALE—REAL ESTATE.

MYRTLE STREET—A beautiful 8-room, 2-story house, on a large east front lot—$7,750.

WEST ELEVENTH STREET—Lovely 8-room, 2-story home; vapor heat, two tile baths, tile veranda, hardwood floors, etc. A bargain.

WEST PEACHTREE—A new and modern 8-room, 2-story house, with hardwood floors and all conveniences, on a level lot. Price $7,500. Very easy terms. The biggest bargain on the street.

BETWEEN the Peachtrees, on a corner lot, splendid story and a half bungalow; furnace heat, etc.—$6,750.

A BUNGALOW—Between the Peachtrees; a beauty; has 6 rooms and all modern conveniences. Price $5,500.

INMAN PARK BUNGALOW of 6 rooms, on the most prominent street, on lot 67x175. A bargain.

CARL H. FISCHER

519-20 FOURTH NAT'L BANK BLDG. BELL PHONE MAIN 3860.

C. E. PEACOCK

REAL ESTATE AND RENTING.
61½ EAST ALABAMA STREET. PHONE, MAIN 1161.

PEACHTREE STREET PROPERTY FOR SALE—Close in. Look into this today.

HOUSTON STREET PROPERTY—Just a block from the Candler building. You should investigate this. Make us an offer after seeing it.

NORTH JACKSON STREET and North Boulevard homes for sale. See us for north side property.

VACANT LOT on Fifteenth street, near Peachtree street; size 150x221 feet.

WE HAVE Inman Park homes for sale. Among them are some rare bargains.

VACANT LOT on Ira street; size 25 by 122 feet. Good value at $200.

CENTRAL PROPERTY for sale. Call us up if you have money to invest.

FOR SALE—FARMS. FOR SALE—FARMS.

FRANK WELDON

1507 FOURTH NATIONAL BANK BUILDING—PHONE M. 1707.

THE Alma section is one of the best places in South Georgia to make money on or out of land. I have for sale seven miles of frontage on the Round-the-State Automobile Highway—very fine farming land—at $10 to $12.50 per acre. Much of it has 10 to 20 cords of stumps and dead and down timber for which the wood distilling plants are offering $2.50 to $3.50 per cord. That used to be waste, but now it is in great demand.

CAN sell tracts of any size from 10 acres to 1,000. More than 1,000,000 acres for sale in Georgia and Florida.

If you want to buy or sell good land, write to

FRANK WELDON, ATLANTA.

FOR SALE—REAL ESTATE.

BUNGALOW.

A SHORT block from Peachtree street, the choicest residential section of the whole street; faces Peachtree in such a way as to make the location alone worth the whole asking price. Has two bed rooms, sleeping porch, promenade, tile front porch; big living room. Front of house very attractive in design; good-sized lot, east front, and combines every element of a good home. Price only $6,500. Terms.

CHAS. P. GLOVER REALTY CO.,
21-2 Walton St.

RIDGEWAY STRAIGHT
2 GALLONS $4.00
EXPRESS PAID
Sprinkle's Ridgeway Sraight Corn Whisky
has been tried and proven best by every test. It is positively the best whiskey value you were ever offered for your hard-earned money. We want to prove to you that RIDGEWAY STRAIGHT IS AN ABSOLUTELY PURE WHISKEY and best for all uses. We guarantee it will please you. If it does not we will refund your money. We pay express to points reached by Southern or Adams express:
2 Full One Gallon Bottles - - $4.00
3 Full Gallons - - - - - - 6.00
4 1-2 Full Gallons - - - - - 8.00
12 Full Quarts - - - - - - 6.75
Orders for Single Gallon Glass Bottles - - - $2.25
Return this ad and receive calendar.
H. L. Sprinkle Distilling Co.
No. 10 Sprinkle Building JACKSONVILLE, FLA.

BENJAMINE C. YANCEY ROME'S YOUNGEST MAYOR

Rome, Ga., March 5.—(Special.)—Judge Benjamin C. Yancey, who was today elected mayor of Rome is the youngest man who has ever held that position, and the only mayor Rome has ever had who was born in the city. He is 33 years of age, his parents at the time of his birth living on what is now known as Second avenue, next door to the present residence of Judge Yancey.

JUDGE BENJAMIN C. YANCEY,
Whose excellent administration as city recorder has resulted in his election as mayor of Rome.

He is the son of Colonel Hamilton Yancey of this city, and the grandson of Colonel Benjamin C. Yancey, once minister to Brazil, and grand-nephew of the south's celebrated orator and statesman, William L. Yancey, of Alabama. Judge Yancey is engaged in the insurance business, being manager of the firm of Y. Yancey & Son, and has been very successful. For the past two years he has been city recorder, and it was largely due to his excellent administration of that office that he was elected to the mayoralty. He will be sworn in as mayor on the first Monday in April and will serve for two years.

F. S. Marron, R. H. McClain and E. W. Best were elected councilmen without opposition, a very light vote being cast. Tomorrow at noon council will meet and declare the result officially. These gentlemen will also be inducted into office the first Monday in April and will remain for two years.

STEEL COMBINE DENIES GOVERNMENT CHARGES

New York, March 5.—The United States Steel Corporation and other defendants made public today an answer to the federal government's petition for a permanent injunction to prevent the destruction of books and papers which might be used as evidence in the evidence of the affairs of the steel corporation. The answer denies the allegation of the government that papers of the American Steel and Wire Company, which were destroyed last fall, would have shown that J. A. Farrell, now president of the United States Steel Corporation, aided or abetted in the operation of the wire pool, for which many officers of the "wire trust" were fined, disclaims any attempt to conceal or suppress from the government any papers or documents bearing upon the conduct of the steel business and declares absolutely without ground the "imputation" that any of the defendants are about to destroy or likely to destroy pertinent papers, or that an injunction is necessary for their preservation.

LATEST MARKET NEWS

ATLANTA QUOTATIONS.

COUNTRY PRODUCE.
(Corrected by Fidelity Fruit and Produce Company, 37 South Broad St.)
Market quotations on country produce.

VEGETABLES.

BEANS, snap, per drum	$3.00@3.50
STRAWBERRIES, quart	35@40c
CRANBERRIES, gallon	50c
CABBAGE, Florida green	$3.25@3.50
N. Y. Danish, lb.	3½c
CAULIFLOWER, per drum	$2.50@3.00
CELERY, Cal. bu.	$1.00@1.40
Florida crate	$2.50@3.00
CUCUMBERS, per drum	$5.00@5.50
EGGPLANTS, per crate	$2.50@3.00
LETTUCE, Florida, per drum	$2.00@2.75
ONIONS, dry, red or yellow, lb.	4½c
PEPPERS, Florida, per drum	$2.50@3.00
PEAS, English, per drum	$2.75@3.00
POTATOES, new Irish	$2.75@3.00
old, Irish, bu.	$1.35@1.40
TURNIPS, Rt., lb.	2½@2¾c
SQUASH, Florida, per crate	$2.50@3.00
TOMATOES, fancy, per crate	$2.75@3.00
choice, per crate	$2.00@2.25
TURNIPS, per dozen	.75

BUNCH VEGETABLES.

BEETS, per dozen	.65
CARROTS, per dozen	.65
PARSLEY, per doz.	.65
RADISHES, per doz.	.65
SHELLOTS, per dozen	.65
sweet, yellow	$1.10@1.20

FRUITS.

APPLES, Baldwin, No. 1	$4.50
Ben Davis, No. 1	$4.25
Yorks, No. 1	$4.25@4.50
Russetts, No. 1	$4.25
GRAPES, Malaga, per bbl.	$5.50
KUMQUATS, per qt.	10@12½c
LEMONS, fancy, per box	$5.25@5.50
ORANGES, California	$3.00
Florida	$2.75@3.25
PINEAPPLES	$3.00@3.25
TANGERINES, per box	$3.00@3.50
GRAPE FRUIT, fancy	$5.00@5.50
Choice	$4.00@4.50

CHICKENS AND EGGS—Live-Dressed.

BROILERS, per lb.	25 27½
FRIERS, per lb.	20 22½
HENS, per lb.	15 17½
ROOSTERS, per head	25c
TURKEYS, per lb.	15-16 20-22
DUCKS, per head	25-30 15
GEESE, per head	50-60c
GUINEAS, per head	12½
EGGS, per dozen	20-21c

GROCERIES.
(Corrected by Oglesby Grocery Company.)

Axle Grease—Diamond, $1.75; No. 1 Mica, $3.25; No. 2 Mica, $4.25.

Red Rock Ginger Ale—Quarts, $9.00; pints, $10.00; Red Rock Syrup, $1.50 per gallon.

Cheese—Alderney, 21.

Candy—Stick, 7; mixed, 7½; chocolate, 12.

Salt, 100-lb. bags, 50; ice cream, $1.00; Ideal, $1.65; No. 3 barrels, $3.00.

Arm and Hammer Soda—$3.05; keg soda, 2c.

Baking Powder—Rumford, $2.50; Royal, No. 1, $4.80; No. 2, $5.00; Hosford's, $4.50; Good Luck, $3.75; Success, $1.80; Rough Rider, $1.80; Sweet Milk, $3.25; Magic Yeast, 60c.

Beans—Lima, 7½; Navy, $3.10.

Flour—Elegant, $7.25; Diamond, $6.10; Self-rising, $6.00; Monogram, $6.05; Carnation, $5.40; Golden Grain, $5.00; Blue Ribbon, $4.75; Pancake, per crate, $3.00; Buckwheat, $3.00@3.30.

Lard and Compound—Cottolene, $6.60; Snowdrift, cases, $6.25; Flake White, 7½; Leaf, 11 basis.

Cheese cutters, $10.00.

Ink, per crate, $1.20.

International Stock Powder, $4.

Jelly—30-lb. pails, $1.35; cases, 4-oz., $3.00.

Honey, $1.80.

Leather—White oak, 35c.

Spaghetti, 7c.

Mince Meat—Blue Ribbon, $2.35.

Pepper—Grain, 15c; ground, 20c.

Rice—4c to 7c; grits, $2.00.

Sour Gherkins—Per crate, $1.80; kegs, $12.00@16.50; sweet mixed, kegs, $1.75; olives, 90c to $4.50 per dozen.

R. C. Starch, 3½; Celluloid starch, $2.65; Argo starch, 85c.

Sugar—Granulated, 6¼; light brown, 6c; dark brown, 5¾c; domino, 10c.

Soap—Octagon, $4.00; Fels Naphtha, $4.00; Ivory, $4.60; Lenox, $3.70; Polo, $2.50; Ivee Wrapper, $1.90; Red Letter, $1.90; Fairy, $4.00; Grandma, $3.85; Sweetheart, $3.85.

Snuff—One pound Railroad Macaboy, 48c; 10c Railroad Macaboy, $6.10; 5c Railroad Ribbon, $3.00; 10c Blue Ribbon, $6.10; 5c Blue Ribbon, $3.05; 10c Sweet Scotch, $6.10; Extra Fresh Scotch, $6.10; Boruton, $6.10; Dental, $5.10; Butter Cup, $5.70; Hot Scotch, $6.00; Red Flag $5.70; DeVoe's, $6.00.

Smoking Tobacco—Duke's Mixture, per gross, $6.00; Bull Durham, $6.00; Victory, $5.76; Queen Quality, $6.06; Sensation, $8.00.

Chewing Tobacco—Rich and Waxey, 50c; Eagle, 34c; 8Star Navy, 43c; Croker, 32c; Battle Ax, 37c; Gravely, 48c; Double Eagle, 40c; Schanapps, 41c; Sweepstakes, 37@38c; R. J. R., 47c; Brown Mule, 34c.

Franklin cigars, $35.00; Old Virginia cheroots, $12.00; Two Orphans, $15.50; Old Glory, $14.00.

Syrup—Georgia Cane, per gallon, 38c; 10-lb. elk, $3.50; 5-lb. elk, $3.75; barrels, Blue Ribbon, $3.00; 10-lb. Karo, $4.10; 5-lb. $2.00.

Chewing Gum—Taffy Tolu, jars, $2.75; Juicy Fruit, $2.75; Spearmint, $2.75; Adams' Pepsin, $2.75.

Jello Ice Cream Powder, $2.70.

Rope—4-ply, 19c.

Extracts—10c Souders, 90c per dozen; 25c Souders, $2.00 per dozen.

Washing Powder—Octagon, $4.00; Sapolio, $2.50; Gold Dust, small, $4.00; Gold Dust, large, $4.50; Star Naphtha, $2.00; Bon Ami, $2.50; Pearline, small, $2.85; Pearline, large, $3.75; Pride, $3.90; Dutch Cleanser, $3.40.

Thread—Coats, 58c per dozen.

Gelatine, per dozen, $1.25.

Tea—Tetley's, Lipton, 40c to 55c.

Salad Dressing—Durkee's Picnic, $1.80; small, $3.00; large, $4.25.

Peanut Butter—Beachnut, 90c per dozen; Acme, 90c.

Bluing—Big 5, 75c; Dixie, $1.00; Best, $1.20.

Beachnut Catsup—$4.50; Hoffman House Catsup, $1.80; Worcestershire Sauce, $1.80; Lea & Perrin's Sauce, $2.85; Mushrooms, $12.50 to $25.00.

Canned Fish—Argo Salmon, $8.50; R. E. Lee, $7.50; Pinks, $5.10; Chums, $4.90; Napoleon sardines, $7.50; mustard sardines, $3.00; Oyster Light House, $1.65; Lightweight, 90c; deviled crabs, $7.75; lobsters, $4.50; shrimp, $4.50; cod, $1.80.

Cloves, 20c.

Spice, 15c.

Ginger, 25c.

Cereals—Quaker oats, $1.50; Corn flakes, $2.85; Cream of Wheat, $4.50; Shredded Wheat Biscuit, $3.60; ralco Nuts, $2.70; Post Toasties $2.80; Postum, $2.25; Puffed Wheat, $2.90; National Oats, 36, $2.85.

Chocolate, 35c.

PROVISION MARKET.
(Corrected by the White Provision Company.)

Cornfield Hams, 10 to 12 average	14½
Cornfield Hams, 12 to 14 average	14½
Cornfield skinned hams, 16 to 18 average	15¼
Cornfield picnic hams, 6 to 8 average	.10
Grocers style bacon (wide or narrow)	.19
Grocers style bacon (wide or narrow)	.18
Cornfield fresh pork sausage (link or bulk)	.10
25-lb. buckets	.11
Cornfield frankfurts, 10-lb. boxes	.10
Cornfield bologna sausage, 25-lb. boxes	.08½
Cornfield luncheon hams, 25-lb. boxes	.11
Cornfield spiced jellied meats in 10-lb. dinner pails	.12½
Cornfield smoked link sausage, 25-lb. boxes	.08½
Cornfield smoked link sausage in pickle, 50-pound cans	$4.25
Cornfield frankfurts in pickle, 15-lb. kits.	1.50
Cornfield pickled pigs' feet, 15-lb. kits.	1.15
Cornfield pure lard, tierce basis	.10½
Country style pure lard, 50-lb. tins only.	.10
Compound lard (tierce basis)	.07¾
D. S. extra ribs	.09¼
D. S. rib bellies, medium average	.09½
D. S. rib bellies, light average	.09¾

GRAIN.

No. 2 mixed oats	.70
Clipper oats	.72
Texas R. P. oats	.70
White corn	.93
Cotton seed meal	$26.00
No. 2 middling cotton	1.75
Bran	1.65
Bran shorts	1.70
C. R. shorts	1.75
Georgia meal	1.65
Georgia seed rye	1.20
Tennessee seed rye	1.25

RAIDS BEING MADE ON SUFFRAGETTES

London Authorities Resolved to Give Militant Women Taste of the Law.

London, March 5.—In pursuance of the determination of the government fully to test the efficacy of the existing laws to deal with the latest tactics of the militant suffragettes, before resorting to special legislation to make the funds of the suffrage societies liable for damage done by their members, the police tonight raided the offices of the Women's Social and Political Union in Clements Inn. They arrested Mr. and Mrs. Frederick Pethick Lawrence, joint editors of Votes for Women, who were taken to the Bow street police station. The police also arrested Miss Christabel Pankhurst. They took possesion of the office. The leaders of the union are charged with being responsible for the latest window smashing campaign. They will pregumably be tried under the conspiracy laws.

Members of the union seen tonight declared that the departure in inflicting hard labor sentences upon those convicted of taking part in the recent demonstrations, and in arresting the leaders will only produce a bigger crop of volunteers for militant work.

The weakness of the suffragist cause, however, is seen in the fact that the great majority of women denounce the militant actions, which, they declare, are being carried too far.

Two of the suffragettes who took part in last night's window smashing campaign in Victoria street, near the houses of parliament, were sentenced today to two months' imprisonment at hard labor.

The magistrate has 150 cases against suffragettes still to deal with, 87 of them arising from the serious riots of last Friday, when the accused caused damage to the extent of $25,000, and the others in connection with last night's disturbances.

Alice Wright, described as an American residing in Paris, was sentenced today to two months' imprisonment at hard labor on a charge of window smashing yesterday morning.

All the other women who engaged in the raid yesterday in the west end received similar sentences.

Dr. Simon Flexner, of the Rockefeller Institute, of New York, who is lecturing this week bfeore the London, Eng., Royal Institute on public health on the specific treatment of infectious diseases, is the first American ever invited to speak before that body. Dr. Flexner also went to Edinburgh and lectured before the university on March 3 on the serum treatment during an epidemic of meningitis.

SCOVILLE DIES IN BIRMINGHAM

Well-Known Hotel Man Once Ran Two Houses in Atlanta.

Birmingham, Ala., March 5.—George Wallace Scoville, one of the best known hotel proprietors in the south, died suddenly here tonight of pneumonia. Mr. Scoville at different times had conducted prominent hotels in Lynchburg, Charlotte and Birmingham, and at the time of his death had extensive interests in various parts of the south.

Telegrams were received in Atlanta last night that the body of Mr. Scoville would be brought to this city tonight and taken immediately to the undertaking establishment of H. M. Patterson and son, where the funeral services will be conducted Thursday morning at 10 o'clock.

Mr. Scoville is survived by two brothers, Levi, of Birmingham, and Dabney, of Atlanta, both well known hotel men, and one sister, Miss Eliza Scoville, of Birmingham.

Mr. Scoville lived for many years in Atlanta. He was proprietor at one time of the old Markham House, and afterwards was proprietor of the Kimball.

After leaving Atlanta he went to Charlotte, where he had charge of a hotel. He ran hotels for a number of years at Sweetwater Park and at Indian Springs.

Recently he and his brother Levi had been running the Morris hotel in Birmingham. He was a man about 55 years old. While a resident of Atlanta he served as a director in a number of companies, doing building and loan and insurance business.

NOT GUILTY VERDICT FOR EX-MAYOR SCMITZ

San Francisco, March 5.—Former Mayor Eugene E. Schmitz, was acquitted in Judge Lawler's court here today of the charge of having bribed former Supervisor Wilson in a case growing out of the San Francisco graft prosecutions. In instructing the jury to bring in a verdict of not guilty, Judge Lawler said sufficient evidence to convict had not been offered.

Hanged for Killing Girl.

Harrisburg, Pa., March 5.—Joseph A. Stott, aged 29, was hanged today for the murder of Blanche Taylor in Harrisburg last June. Stott admitted he killed her because she had refused to marry him.

A Permanent Cure For Chronic Constipation

Although those may dispute it who have not tried it yet thousands of others, who speak from personal experience, assert that there is a permanent cure for chronic constipation. Some testify they were cured for as little as fifty cents, years ago, and that the trouble never came back on them, while others admit they took several bottles before a steady cure was brought about.

The remedy referred to is Dr. Caldwell's Syrup Pepsin. It has been on the market for over a quarter of a century and has been popularized on its merits, by one person telling another. The fact that its strongest supporters are women and elderly people—the ones most persistently constipated—makes it certain that the claims regarding it as a permanent cure for constipation have not been exaggerated.

It is not violent like cathartic pills, salts or waters, but operates gently, without griping and without shock to the system. It contains tonic properties that strengthen the stomach and bowel muscles so that in time medicines of all kinds can be dispensed with and nature is again solely relied on. Among the legions who testify to these

We Offer
100 Exposition Cotton Mills
100 Ga. Ry. & Elec. Com.
Robinson-Humphrey-Wardlaw Co.
904-15 Third National Bank Building

LATEST REPORTS FROM ALL THE MARKETS

COTTON FIRMER; CABLES BETTER

Market Closed 12 to 17 Points Net Higher—Spot 10 Points Up.

New York, March 5.—The cotton market was more active and decidedly firmer today on more aggressive support from leading bull interests, covering by recent sellers, and increasing nervousness over the start of the new crop, as a result of unfavorable weather and more numerous complaints of delayed farm work. The close was firm and from 12 to 17 points net higher.

The market opened steady at an advance of 2@4 points, and active positions sold 4 to 5 points higher right after the call, in sympathy with better cables than expected, and on the weather map showing a continuation of cold rains in the south. Realizing by scattered buyers of yesterday and unfavorable reports regarding the prospects for an early settlement of English labor troubles caused a setback of 2 or 3 points during the middle of the morning in connection with the rather more favorable western belt forecast, but the selling was not aggressive and the market soon firmed up on renewed support from leading trade interests, Wall street and uptown bulls. Reports of small fertilizer sales and talk of an improved spot demand helped the advance and, as prices worked higher, a few stop orders were uncovered, while there also appeared to be a little southern buying here, which tended to color the predictions of an unfavorable new crop start. The close was within 2 or 3 points of the best on active positions.

While more active, trading during the day was by no means general and seemed to be largely for local account. Rumors of a remaining short interest in March were circulated during the afternoon and near months closed at practically the best, although new crop positions had led on the unfavorable news.

In addition to unfavorable British labor news bearish predictions were supported early by reports of increasing unrest among German coal miners and of labor troubles in Spain, but notwithstanding the unsatisfactory character of these advices as bearing upon the more immediate trade outlook, the action of the day's market was considered by local bulls as indicating that the situation was becoming more susceptible to reports concerning the new crop outlook.

Receipts today 43,234, against 51,090 last week and 9,585 last year. Today's receipts at Galveston 16,224, against 4,556 last year; at New Orleans 10,936, against 958 last year, and at Houston 7,251, against 2,206 last year.

Cotton spot quiet, 10 points higher; middling uplands 10.—; do. gulf 10.70; no sales.

New Orleans Cotton.

New Orleans, March 5.—Spot cotton firm, 1-16 up; middling, 10 7-16; sales, 2,120; to arrive, 700; low ordinary, 6¾, nominal; ordinary, 7 9-16, nominal; good ordinary, 9; strict good ordinary, 9⅝; low middling, 9 11-16; strict low middling, 10 1-16; middling, 10 7-16; strict middling, 10¾; good middling, 11; strict good middling, 11 3-16; middling fair, 11½; middling fair to fair, 11¾; fair, 12¼, nominal. Receipts, 10,936; stock, 283,368.

Cotton futures opened steady at an advance of 3 to 5 points, on good cables and a very unfavorable weather map. Heavy rains were reported over a large part of the cotton belt and telegrams from the country said that farm work would be seriously delayed in consequence. The advance would have been wider in the early trading but for disquieting cables from Berlin, which stated that German miners were threatening to strike. At the end of the first half hour of business prices were 6 to 7 points over yesterday's close.

The weather forecast predicted frost and freezing weather in the western half of the cotton belt and more rain in the eastern half. This stimulated buying around the middle of the morning and kept the market on a slow advance. Slightly better quotations on foreign national securities caused the trade to take a less gloomy view of the labor situation abroad. It was rumored that the largest interests on this side were heavy buyers in a quiet way. At noon the market was quiet and steady at a net advance of 10 to 13 points.

STEEL STOCKS MADE GOOD GAINS

Business on Change Very Active in Early Part of the Session.

New York, March 5.—For the first two hours of the trading on the stock exchange today business was almost the largest and broadest of any recorded thus far this year. In the course of the morning United States Steel, which resumed its old-time leadership, made a very decided gain, as did also Union Pacific, which was second to Steel in point of strength and activity. Movements of other leading stocks were in keeping and the demand soon comprehended the largest number of issues dealt in for many weeks.

Activity died down in the early afternoon, when the market appeared to be digesting the heavy offerings of the earlier period, but, for the most part, gains were well maintained and in some instances increased, with resultant injury to a large and very stubborn short interest. Final prices of such stocks as Steel, Union Pacific, Reading and American Smelting were a point or more below the best, but the undertone at the close was strong.

On the surface at least there was little to account for the pronounced change that had come over the market. Advances from London were mostly to the effect that the labor situation was making itself more acutely felt all over England and had spread to Germany, where several hundred thousand miners were threatening to go on strike.

In connection with the rise in Steel, dealings in which comprised about 30 per cent of the day's transactions, it was asserted, with some circumstantial details, that a group of influential traders previously prominent on the bull side had organied a pool. Coincident with this was the circulation of rumors dealing with the forthcoming statement of the corporation's "unfilled tonnage" for February and dividend prospects for the current quarter. Regardless of the unfavorable showing made by the Steel Corporation for the final quarter of 1911, there are few who believe that the present disbursement will be immediately reduced.

On the other hand, it is generally conceded that the business of the past few months has been at prices which scarcely justify a continuance of the 5 per cent rate. There are intimations, however, that many large orders are pending, and that the entire aspect of the steel industry is undergoing a change for the better.

It was not until after the close of the market that Will street learned of the rejection of the anthracite coal miners' demand by the employers. As a matter of fact no other conclusion was looked for, but it was expected that negotiations would go on until the middle of the month.

An unusually large number of railway reports were issued, among them being that of the Illinois Central for January, which showed a decrease in operating revenues of $1,150,000, an increase of $600,000 in expenses and a total increase in the net operating deficit of about $1,750,000. Two Gould roads submitted January reports, Missouri Pacific showing a net increase of $180,000 and St. Louis and Iron Mountain a net decrease of $162,000. Missouri, Kansas and Texas decreased net $194,000 and Norfolk and Western $114,000, while Great Northern increased its total net revenues by $452,-00, chiefly by reason of economy in ...rations.

...bond market was more active, ...ared only in small measure the ... of stocks. Total sales, par ... regated $2,767,000. United St... Government bonds were unchanged on call.

Dry Goods.

New York, March 5.—The cotton goods market ruled strong with buying of a moderate character for March, April and May delivery in gray goods. Jobbers report a steady house trade. Men's wear lines are steady with advances reported in fancy worsteds. Yarns are steady to firm.

Cotton Seed Oil.

New York, March 5.—Cotton seed oil was active with prices higehr on covering of shorts, buying by local professionals and in sympathy with the firmness in lard and cotton. Closing prices were generally 2@4 points net higher.

Spot—Prime crude 5.54@4.60; do. summer yellow 5.58@5.70; do. winter yellow 5.76@6.25; do. summer white 5.75@6.25. Futures ranged as follows:

	Opening.	Closing.
March	5.55@5.57	5.58@5.60
April	5.60@5.64	5.65@5.67
May	5.69@5.70	5.72@5.73
June	5.73@5.76	5.76@5.84
July	5.80@5.82	5.83@5.84
August	5.86@5.92	5.83@5.84
September	5.93@5.95	5.95@5.96
October	5.78@5.87	5.78@5.87

Sales, 27,900 barrels.

New Orleans, March 5.—Cotton seed oil, prime refined in barrels, per pound, 5.55; choice, 8 per cent ammonia, per long ton, $29.50; choice cake, 8 per cent ammonia, per long ton, $28.25.

Comparative Port Receipts.

Following were net receipts at the ports on Tuesday, March 5, compared with those of the corresponding day last year:

	1912.	1911.
New Orleans	10,936	958
Galveston	16,224	4,586
Mobile	823	76
Savannah	9,264	2,030
Charleston	1,012	146
Wilmington	1,506	955
Norfolk	2,766	729
Boston	7	135
Texas City	613	.....
Jacksonville	83	.....
Totals	43,234	9,585

INTERIOR MOVEMENT.

	1912	1911
Houston	7,251	2,206
Memphis	1,884	710
Augusta	2,291	570
St. Louis	592	496
Cincinnati	1,199	111
Totals	13,598	5,348

ESTIMATED RECEIPTS WEDNESDAY.

Galveston, 8,000 to 8,500, against 2,934 last year.

New Orleans, 5,000 to 6,000, against 4,168 last year.

Liverpool Cotton.

Liverpool, March 5.—Closing: Cotton spot moderate business done; prices 5 points higher; American middling fair, 6.54; good middling, 6.16; middling, 5.90; low middling, 5.60; good ordinary, 5.22; ordinary, 4.96. The sales of the day were 7,000 bales, of which 500 were for speculation and export and included 6,900 American. Receipts, 75,000 bales, including 65,800 American. Futures opened and closed steady.

	Opening Range.	Close.	Prev. Close
March		5.67½	5.62½
Mch.-Apr.	5.63 -5.66	5.67½	5.62½
Apr-May	5.68 -5.67½	5.69	5.64
May-June	5.68 -5.69	5.70½	5.65½
June-July		5.70½	5.63½
July-Aug.	5.68 -5.67	5.70½	5.65½
Aug.-Sept.	5.63 -5.66	5.67½	5.63
Sept.-Oct.	5.64½-5.63½	5.65½	5.60¼
Oct.-Nov.	5.61½-5.62	5.63½	5.59
Nov.-Dec.	5.60 -5.61	5.62	5.57½
Dec.-Jan.	5.61	5.62	5.51½
Jan.-Feb.	5.60½-5.61½	5.63	5.57½

Linseed.

Duluth, Minn., March 5.—Linseed in stores, $1.99½; on track and to arrive, $2.00¼; March, $1.99½; May, $2.01¼; July, $201¼.

WHEAT DECLINED ON HEAVY SELLING

Speculators Preparing for Surprises on Government Report.

Chicago, March 5.—Many wheat speculators sold out today as preparation for possible surprises when the government figures on farm reserves are made known the latter part of the week. Accordingly, the market at the close was 3-8 cent lower to a shade up. Corn lost 3-8 to 5-8 net, oats finished ⅛ off to 1-16 advance, and hog products wound up more costly by 2½ to 25c.

Plenty of moisture all the way from the Missouri river to the Colorado line started the wheat market on the down grade, the idea being that the snow and rain would prove so helpful to the growing crop little attention need be given to complaints of damage. Conditions of growth in foreign countries, too, were generally favorable, and the bearish effect was emphasized by a decided increase of the world's available supply total.

Brokers reported the selling of about 600,000 bushels of May wheat at $1.03½ and over by a big house with western connections. An hour later the buyers of this grain turned sellers, and in trying to unload depressed the market to the bottom point of the session. Commission house support on a scale down caused some reaction in the last hour, owing chiefly to shorts of cash sales at Minneapolis, St. Louis and Kansas City. Between the opening and the close May ranged from $1.03 to $1.03⅞, with the price in the end firm, but 3-8c down at $1.03 3-8@1.03½.

Corn futures weakened in view of dispatches asserting that Texas buyers had enough supplies on hand or on the way to last until grass. It was also believed apparently that the rural demand for extra feed had been, perhaps, discounted to an extent which the circumstances did not altogether warrant. May fluctuated from 70 5-8 to 71⅜c, closing steady 3-8c under last night at 70 5-8c. Cash grades were slow. No. 2 yellow was not quoted. Argentina was said to be offering corn to Europe at figures 15c cheaper than could be made from the United States.

Although longs were realizing in oats, the market held relatively better than corn or wheat. A leading firm previously on the selling side was buying with considerable freedom. Upper and Tower levels touched for May were 53@53⅛c and 52¾c, with the close at 52 7-8c, a net loss of ⅛c.

Provisions advanced sharply late in the day on account of an astonishing lack of offerings. Sellers seemed to have become frightened at news of the virtual doubling of export shipments. The outcome was 10@25c rise for pork and 2½c to 10c for lard and ribs.

CHICAGO QUOTATIONS.

Following were the quotations on the Chicago exchange yesterday:

Articles.	Open.	High.	Low.	Close.	Prev. Close.
WHEAT—					
May	1.03⅝	1.03⅝	1.03	1.03⅜	1.03⅝
July	.97⅝	.97⅝	.97⅜	.97⅜	.97⅝
Sept	.95¼	.95¼	.95⅛	.95½	.95½
CORN—					
May	.71	.71⅛	.70⅝	.70⅞	.71
July	.71¼	.71¼	.70¾	.71	.71⅝
Sept	.71¼	.71⅝	.70⅞	.71	.70⅝
OATS—					
May	.52⅞	.53	.52⅜	.52⅝	.53⅛
July	.49	.49⅛	.48⅝	.49⅛	.49⅛
Sept	.41⅜	.41⅝	.41⅛	.41⅜	.41⅜
MESS PORK—					
May	15.75	15.87	15.67	15.85	15.75
July	16.00	16.17	15.97	16.17	16.00
Sept	16.20	16.50	16.17	16.50	16.25
LARD—					
May	9.35	9.42	9.30	9.42	9.37
July	9.50	9.60	9.47	9.60	9.55
Sept	9.65	9.75	9.65	9.75	9.77
RIBS—					
May	8.75	8.85	8.72	8.85	8.77
July	8.82	8.92	8.80	8.90	8.85
Sept	9.00	9.12	8.97	9.12	9.02

Bradstreet's Available Supplies.

New York, March 5.—Special cable and telegraphic communications received by Bradstreet's show the following changes in available supplies as compared with previous accounts:

Wheat, United States, east Rockies, decreased 975,00 bushels; United States, west Rockies, decreased 40,000; Canada, increased 2,-755,000. Total United States and Canada, increased 1,740,000. Afloat for and in Europe, increased 2,000,000. Total American and European supply increased 3,740,000.

Corn, United States and Canada, increased 752,000.

Oats, United States and Canada, increased 1,353,000.

Hubbard Bros. & Co.

New York, March 5.—Liverpool fully responded to the advance here yesterday and after an hour of hesitancy our market improved on Wall street buying, based on the belief that the weather in the south throughout the cotton belt was unfavorable for farm work. Too much rain was the basis for these views, which brought in many buying orders from northern sources. Predictions for the southwest are for warmer, fair weather, but no attention was paid to this or to the cablegrams from England, where there is no relief to the coal strike. Large bull traders appeared to be buying October and then reselling May on the advance. A firm tone pervaded the market all day, the feature being the northern buying.

Liverpool should advance 6 to 7 points tomorrow.

Naval Stores.

Savannah, Ga., March 5.—Turpentine firm at 47½; sales 88; receipts, 99; shipments, 668; stock, 25,207. Rosin firm; sales, 655; receipts, 1,672; shipments, 2,688; stock, 87,479. B. $6.65; D. $6.67½; E. $6.72½; F. G. and H. $6.75; I. $6.80; K. $7.65; M. $7.25; N. 7.30; Wg. $7.40; Ww. $7.45.

Jacksonville, Fla., March 5.—Turpentine firm at 46½ bid; no sales. Rosin firm; sales, 353 barrels. B. $6.62½@$6.65; D. $6.65@$6.67½; E. $6.70@$6.72½; F. $6.72½@$6.75; G. $6.72½@$6.77½; H. $6.75; I. $6.80; K. $7.25; M. $7.25; N. $7.30; Wg. $7.40; Ww. $7.45.

Charleston, S. C., March 5.—Turpentine firm at 47½. Rosin firm. B. $6.65; D. $6.67½; E. $6.72½; F. $6.75; G. and H. $6.75; I. $6.80; K. $7.05; M. $7.25; N. 7.30; Wg. $7.40; Ww. $7.45.

Country Produce.

Chicago, March 5.—Butter firm; creameries, 27@30; dairies, 24@28. Eggs easier; receipts, 7,267 cases; at mark, cases included, 20¼@21; ordinary firsts, 21; firsts, 21¾. Cheese steady; daisies, 17¼@17½; twins, 16¾@17; young Americas, 17¼@17½; long horns, 17¼@17½. Potatoes strong; receipts, 113 cars; Wisconsin, $1.10@1.15; Michigan and Minnesota, $1.13@1.15. Poultry firm; turkeys, live, 14; dressed, 18½; chickens, live, 15; dressed, 15; springs, live, 15; dressed, 15. Veal steady, 7@11.

St. Louis, March 5.—Poultry quiet; chickens, 12½; springs, 14; turkeys, 16; ducks, 15; geese, 8. Butter firm at 24@30. Eggs steady at 20½.

Kansas City, March 5.—Butter, creamery, 27; firsts, 24; seconds, 22; packing stock, 22½@23. Eggs, extras, 23½; firsts, 21½; seconds, 16.

New York, March 5.—Butter firm, unchanged. Cheese firm, unchanged. Eggs steady; fresh gathered extras, 25@26; dirties, 22@22½; checks, 20@21½.

Groceries.

Chicago, March 5.—Flour firm.

St. Louis, March 5.—Flour steady. Hay firm; timothy $21@25; prairie $13@18.

New York, March 5.—Flour quiet and about steady. Rye flour and corn meal steady.

$5,000 INVESTED
will secure for a good paying position with a percentage of the profits in an established line of business that has been paying 40 to 80 per cent on the investment for years. Must be man of good standing and integrity. Address Box R. J. 300, care Constitution.

Louis B. Magid & Co.
Investment Bankers
1014-1034 Candler Building, Atlanta
Phones Ivy 4458-4459

SPOT COTTON MARKET.

MARKETS—	Tone.	Middling.	Net Receipts.	Gross Receipts.	Sales.	Stock.
Atlanta	Steady	10¾	.....	.....	.....	.....
Galveston	Firm	11¼	16,224	16,224	1,378	398,856
New Orleans	Firm	10 7-16	10,936	10,901	2,830	288,368
Mobile	Steady	10⅝	823	823	.....	62,245
Savannah	Steady	10¼	9,264	9,264	2,040	200,782
Charleston	Firm	10¾	1,012	1,012	500	43,801
Wilmington	Steady	10¼	1,506	1,506	.....	20,239
Norfolk	Steady	10¾	2,766	2,766	225	47,720
Baltimore	Nominal	10¾	.....	.....	.....	10,359
New York	Quiet	10.45	.....	9,770	.....	170,914
Boston	Quiet	10.45	7	1,786	.....	24,377
Philadelphia	Steady	10.70	.....	.....	.....	1,227
Brunswick		.....	.....	.....	.....	6,728
Gulfport		.....	.....	.....	.....	20,188
Texas City		.....	613	613	.....	32,531
Jacksonville		.....	83	83	.....	.....
Totals today			43,234	.....	.....	1,329,345
do. 3 days			122,283	.....	.....	.....
do. since September 1			10,220,592	.....	.....	.....

Exports—To Great Britain, from New York, 6,853; from Boston, 600. Total, 7,453.

To Continent—From New Orleans, 8,708; from Wilmington, 13,083; from Baltimore, 300; from New York, 109; from Boston, 96. Total, 22,296.

To France—From Baltimore, 1,000. Total, 1,000.

Coastwise—Galveston, 1,771; Mobile, 1,235; Savannah, 2,301; Charleston, 1,517; Wilmington, 400; Norfolk, 2,474; New York, 5,485; Jacksonville, 83.

INTERIOR MOVEMENT.

MARKETS—	Tone.	Middling.	Net Receipts.	Gross Receipts.	Shipments.	Sales.	Stock.
Houston	Steady	10¾	7,251	7,251	7,536	512	106,999
Augusta	Steady	10⅝	2,291	2,669	1,732	582	74,090
Memphis	Steady	10⅝	1,884	2,995	3,721	1,000	109,225
St. Louis	Steady	10½	311	2,916	2,466	.....	27,095
Cincinnati		.....	1,199	1,199	766	.....	15,335
Little Rock	Quiet	10¼	592	592	1,286	.....	30,477
Totals today			13,528	16,707	17,507	2,494	363,821

RANGE OF COTTON OPTIONS

RANGE IN NEW YORK COTTON.

	Open	High	Low	Last Sale	Close	Prev. Close
Mch.	10.15	10.26	10.15	10.25	10.25-27	10.13-14
April	.....	.....	.....	.....	10.32-34	10.19-21
May	10.28	10.39	10.27	10.38	10.38-39	10.26-27
June	10.32	10.32	10.32	10.32	10.43-45	10.31-33
July	10.38	10.52	10.38	10.49	10.49-50	10.36-37
Aug.	10.37	10.50	10.43	10.50	10.49-51	10.36-37
Sept.	10.38	10.51	10.40	10.50	10.52-53	10.36-38
Oct.	10.45	10.61	10.43	10.59	10.58-59	10.42-43
Nov.	.....	.....	.....	.....	10.60-61	10.44-46
Dec.	10.52	10.68	10.52	10.66	10.65-66	10.49-50
Jan.	10.49	10.64	10.48	10.64	10.62-64	10.46-48

Closed firm.

RANGE IN NEW ORLEANS COTTON.

	Open	High	Low	Last Sale	Close	Prev. Close
Mch.	10.52	10.63	10.55	10.62	10.62-63	10.48-49
April	10.54	10.54	10.54	10.54	10.64-65	10.50-51
May	10.57	10.69	10.55	10.68	10.68-69	10.53-54
July	10.61	10.75	10.60	10.74	10.73-74	10.57-58
Aug.	10.54	10.67	10.61	10.61	10.61-69	10.50-52
Sept.	10.53	10.63	10.59	10.63	10.63-67	10.49-50
Oct.	10.49	10.65	10.50	10.64	10.63-64	10.46-47
Dec.	10.51	10.66	10.53	10.65	10.66-67	10.48-49
Jan.	.....	.....	.....	.....	10.70-71	10.53-59

Closed very steady.

BONDS.

U. S. ref. 2s, registered	100⅝
do. ref. 2s, coupon	100⅝
do. 3s, registered	102¼
do. 3s, coupon	102
do. 4s, registered	113¾
do. 4s, coupon	113¾
Allis-Chalmers 1st 5s	61
American Agricultural 5s	102½
American Tel. and Tel. cv. 4s	91½
American Tobacco 4s, bid	95¼
do. 6s	120⅝
Armour & 4½s	92⅛
Atchison gen. 4s	98⅜
do. cv. 4s	106
do. cv. 5s, bid	101¾
Atlantic Coast Line 1st 4s	95⅝
Baltimore and Ohio 4s	99
do. 4½s	92⅜
Baltimore and Ohio S. W. 3½s, bid	91¼
Brooklyn Transit cv. 4s	86⅜
Central of Georgia 5s	106⅜
Central Leather 5s	94¼
Central R. R. of N. J. gen. 5s, bid	122
Chesapeake and Ohio 4½s	101⅝
do. cv. 4s, bid	92½
Chicago and Alton 3½s	63¼
Chicago, B. and Quincy joint 4s	97¼
do. gen. 4s	90⅜
Chicago, Mil. and St. P. deb. 4s, bid	92
Chicago, R. I. and P. R. R. col. 4s	72
do. 4s	89⅜
Colorado Industrial 5s, bid	73⅛
Colorado Midland 4s, bid	49⅝
Colorado and Southern ref. and ext. 4½s	97½
Delaware and Hudson cv. 4s	98⅝
Denver and Rio Grande 4s, bid	88½
do. ref. 5s	75
Distillers 5s	89½
Erie prior lien 4s	78⅝
do. gen. 4s	87
do. cv. 4s, series A	87⅞
do. cv. 4s, series B	159
General Electric cv. 5s	98⅛
Illinois Central 1st ref. 4s	83¼
Interborough Met. 4½s	67
Inter. Merc. Marine 4½s	87⅛
Japan 4s, bid	93½
do. 4½s	73⅜
Kansas City Southern 1st 3s, bid	93½
Lake Shore deb. 4s (1931)	99¼
Louisville and Nashville un. 4s	96¼
Missouri, Kansas and Texas 1st 4s, bid	89¼
do. gen. 4½s, bid	73½
Missouri Pacific 4s, bid	92
National Rys. of Mexico 4½s, ofd	87⅞
New York Central gen. 3½s	96⅝
do. deb. 4s	132
N. Y., N. H. and Hartford cv. 6s	98¾
Norfolk and Western 1st con. 4s	109⅝
do. cv. 4s	99⅞
Northern Pacific 4s	70
do. 3s, bid	95
Oregon Short Line ref. 4s, bid	97⅝
Penn. cv. 3½s (1915)	103
do. 4s	98½
Reading gen. 4s	89¼
St. Louis and San Francisco fg. 4s	88¼
do. gen. 5s	81⅝
St. Louis Southwestern con. 4s	92
do. 1st gold 4s	80
Seaboard Air Line adj. 5s	92
Southern Pacific col. 4s, bid	96
do. cv. 4s	95⅝
do. 1st ref. 4s	108⅛
Southern Railway 5s	79⅝
do. gen. 4s	100⅜
Union Pacific 4s	102¼
do. cv. 4s	77⅝
do. 1st and ref. 4s	105
United States Rubber 6s	103
United States Steel 2d 5s	100¼
Virginia-Carolina Chemical 5s	107⅜
Wabash 1st 5s	58½
do. 1st and ext. 4s	88¼
Western Maryland 4s	94⅝
Westinghouse Electric cv. 5s	93¼
Wisconsin Central 4s	87
Missouri Pacific cv. 5s	101⅝
Panama 3s, bid	

STOCKS.

	High.	Low.	Close.	Prev. Close.
Allis-Chalmers, pfd.	43¾	41¾	43¾	43¾
Amalg. Copper	69¾	68¾	68¾	68⅞
Amer. Agricultural	60¼	59⅜	60	59⅝
Amer. Beet Sugar	57⅞	57¼	57¼	57
American Can	12⅜	11⅞	12	11⅞
Amer. Car and Foundry	53⅜	53	53¼	53
American Cotton Oil	49¼	49½	49⅜	49½
Amer. Hide and Leather, pfd.	21⅞	21⅞	21	21
American Ice Securities	21	21	20⅞	21⅜
American Linseed	.....	.....	9¾	9⅜
American Locomotive	34¼	33¾	33½	33
Amer. Smelting and Refining	75½	73⅜	74⅝	73¾
do. pfd.	104¼	103¾	104	103¾
Amer. Steel Foundries	.....	.....	28	28
Amer. Sugar Refining	118⅞	118¼	118	118
American Tel. and Tel.	146	145⅝	145½	145⅝
American Tobacco, pfd.	.....	.....	103⅝	103½
American Woolen	28¾	28¼	27½	28
Anaconda Mining Co.	37⅞	36¾	36¾	36⅝
Atchison	105⅞	104⅜	105½	105
do. pfd.	103½	103½	103⅜	103½
Atlantic Coast Line	138½	137½	137¼	137½
Baltimore and Ohio	103¼	102⅞	103¼	102⅜
Bethlehem Steel	29¼	29¼	29¼	29⅜
Brooklyn Rapid Tran.	92	90¾	90	90
Canadian Pacific	228⅝	227⅜	228½	227½
Central Leather	17¼	18⅜	18⅜	18⅝
do. pfd.	84¼	83½	83⅝	83½
Central of N. J.	.....	.....	355	350
Chesapeake and Ohio	73⅞	73½	73⅝	73⅝
Chicago and Alton	.....	.....	17	17
Chicago Great Western, new	18½	18¼	18¼	18⅜
do. pfd.	.....	.....	36	36
Chi. and Northern Western	141	140¾	140½	140⅞
Chi., Mil. and St. Paul	108⅝	107½	107½	108
C., C., C. and St. Louis	.....	.....	92	92
Colorado Fuel and Iron	26	26	25¼	25½
Colorado and Southern	.....	.....	43	43
Consolidated Gas	140⅜	139¾	139⅝	139⅝
Corn Products	10½	10½	10¾	10¾
Delaware and Hudson	170⅝	170	169	169½
Denver and Rio Grande	.....	.....	21⅝	21⅝
do. pfd.	.....	.....	42	41½
Distillers' Securities	30⅝	30¼	30¼	29⅜
Erie	33½	32½	33	32⅝
do. 1st pfd.	54¼	53¼	53⅝	53⅝
do. 2nd. pfd.	44	43⅜	43⅜	42⅞
General Electric	165	163⅝	164½	164
Great Northern, pfd.	131⅜	131⅛	131¼	131⅛
Great Northern Ore Ctfs.	38	38	37¼	37¼
Illinois Central	137	137	136½	137
Interborough-Met.	18	17⅞	17⅝	17⅞
do. pfd.	58	57¼	61½	57⅝
Inter. Harvester	109	107	108	107
Inter.-Marine, pfd.	20	20	19½	19⅜
International Paper	10⅝	10⅜	10½	10½
International Pump	28	28	28	27½
Iowa Central	.....	.....	10½	10
Kansas City Southern	26	26	26	26
do. pfd.	.....	.....	46	42¾
Laclede Gas	.....	.....	104¾	107
L. and N.	156	155½	155	155½
Minn. and St. Louis	23	23	22	22
Minn., St. P. and Sault Ste. M.	133½	133¼	133½	134½
Mo., Kan. and Texas	27	26⅝	27	26⅝
do. pfd.	61¾	61¼	61¼	59⅝
Missouri Pacific	40¼	39¾	39⅝	39¾
National Biscuit	148	147½	146½	147
National Lead	55¼	54⅜	54⅝	54⅝
Nat'l Rys. of Mexico, 2d pfd.	.....	.....	31¼	31¼
N. Y. Central	111⅞	111¼	111½	111½
N. Y., Ont. and West	37	36½	36½	37
N. and W.	109⅝	109½	109¼	109¼
North American	75¾	78¾	78½	78⅝
Northern Pacific	119¼	118¾	118¾	118¼
Pacific Mail	32½	32	31¾	32
Pennsylvania	123⅜	122⅝	122⅝	123⅛
People's Gas	106⅜	106¼	106⅝	106
Pittsburg, C., C. and St. Louis	106¾	106½	106⅝	106½
Pittsburg Coal	17⅜	17¼	17	17
Pressed Steel Car	31	30½	30	30½
Pullman Palace Car	159	159	158½	158
Railway Steel Spring	29¼	29¼	29¼	27½
Reading	156¾	155⅝	155⅝	155⅝
Republic Steel	19¾	19¼	18⅞	19¼
do. pfd.	71	69¾	69¾	70¼
Rock Island Co.	23¾	23	23⅜	23½
do. pfd.	49½	48⅝	48⅝	49
St. Louis and San Fran. 2nd pfd.	39⅝	39¼	39⅜	39¼
St. Louis S'western	32¼	32½	32¼	32⅜
do. pfd.	73½	73⅛	73¼	72½
Sloss-Sheffield Steel and Iron	.....	.....	40	40
Southern Pacific	109¼	108½	108¾	109¾
Southern Railway	28⅝	28¼	28¼	28⅛
do. pfd.	73⅝	73⅜	73¼	73¼
Tennessee Copper	38⅞	38¼	38¼	38⅝
Texas and Pacific	.....	.....	22½	22
Toledo, St. Louis and West	13⅜	12⅞	13¼	12¼
do. pfd.	32⅜	32	32¼	31¼
Union Pacific	167¼	165	166⅝	165⅛
do. pfd.	91⅜	91	91	91
U. S. Realty	67	67	67½	67¼
U. S. Rubber	47½	47¼	47⅛	46⅞
U. S. Steel	64¼	62½	63⅜	62⅝
do. pfd.	109⅜	108⅝	108½	108¼
Utah Copper	58⅝	58	58	58
Virginia-Carolina Chemical	53½	53⅛	53⅝	53½
Wabash	7⅛	7	7	6⅞
do. pfd.	19	18½	18½	18⅜
Western Maryland	57⅞	57⅛	57⅛	57
Westinghouse Electric	74¼	73½	73	73½
Western Union	84⅞	84½	84⅜	84½
Wheeling and Lake Erie	7½	7⅜	7¼	7¼
Lehigh Valley	160⅝	159½	160	159½
Chona Copper	25⅜	25⅛	25⅛	25½
Ray Cons.	18	17⅜	17⅜	17¼
American Tobacco	247	245⅛	246	246½

Total sales for day, 618,700 shares.

Stocks recording sales of 10,000

LUMBER TALKS

No. 148

BY CY PRESS.

"THE TIME—THE PLACE AND THE LUMBER"—and it might be added, "the girl"—because many a prospective Benedict is going to plan a cozy home, and build it before he takes the proverbial "serious step" into the lime-light of matrimony.

The TIME TO BUILD is NOW—select your place—LOT—and then do the WISE thing—BUY YOUR LUMBER from E. G. WILLINGHAM'S SONS. This course of procedure relieves you of all doubts about QUALITY, and makes assurances doubly sure about PROMPT DELIVERY—the two great essentials in getting a building successfully under way, and completed.

(To Be Continued.)

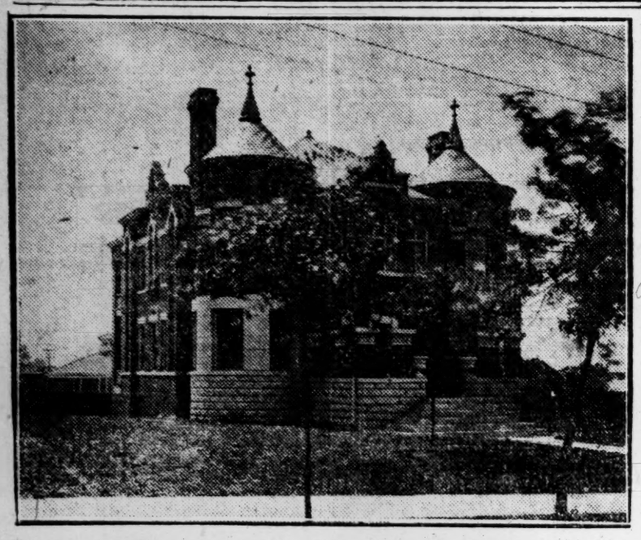

56 Hurt Street, Lot 90x200

Reception room, parlor, library, dining room, kitchen, bed room on first floor. Five bed rooms, dressing, trunk and bath rooms on second floor. This place can be bought at the bargain price of $12,500. Let us show you through.

M. L. Thrower 28 Walton St.

FOUR WEEKS LEFT FOR REGISTERING

Continued from Page One.

istration books six months in advance of the regular state election.

Must Pay Taxes.

The law also requires that the voter shall have paid all taxes due state and county since the adoption of the constitution of 1877. For the elections of 1912, it is only necessary to have paid the taxes for 1911. The taxes for 1912 are not finally due until December 20 next; hence registration with payment of all taxes due through 1911, is sufficient to qualify any person, who has all other qualifications, to vote in all 1912 elections.

Bear this in mind: If you have not registered since the opening of the tax books in October, you must register before midnight of April 2, in order to be qualified to vote in the state primary and state election this year.

To vote in Georgia, a person must be a male citizen, 21 years old or more, on or before the date of the state election; must be a citizen of the United States and must have resided in the state one year and in the county in which he proposes to vote for a period of six months preceding the date of the election in question. Thus, if a man will become 21 on October 2, or will have completed his residence requirement by that date, he may vote both in the state primary and the general election. He must have paid all taxes due state and county since the adoption of the constitution of 1877, and after complying with these requirements, he may register under any one of the following constitutional requirements:

Registration Requirements.

(1) He must be a soldier or descendant of a soldier, of the various wars in which the United States has been engaged; or (2), he must be able to read correctly any section of the constitution of the United States or the state of Georgia, and to write same correctly when read to him by anyone of the registrars; or (3), he must be the owner in his own right of forty acres of land; or (4), he must be the owner of property returned for taxation to the amount of $500; or (5), he must be possessed of good character and understand the duties and obligations of citizenship under a republican form of government.

The voter is all right if he complies with any one of the foregoing constitutional requirements, after which his name must appear on the registration list within the period stated.

The law requires that ten days after the closing of the voters' books, the tax collector shall furnish to the registrars appointed by the judge of the superior court, a complete list of those whose names appear on the voters' books. The registrars then go through and purge the lists and file them as finally purged, with the clerk of the superior court. Only those whose names appear on the lists thus filed with the clerk, are entitled to vote.

The registration books remain open right along after April 2, but no registration after that date is valid for the state primary or the state election in October. The national election, however, does not take place until November 5, so that persons desiring to vote in this election only, will have a little more than a month longer in which to register.

STRIKE IS DECLARED OFF BY FIREMEN ON C. & W. C.

Augusta, Ga., March 5.—Announcement was made shortly after 6 o'clock this evening that the strike declared by white firemen of the Charleston and Western Carolina railway, February 22, was officially called off. Yesterday afternoon a delegation representing the striking firemen, made application to General Manager A. W. Anderson for reinstatement on their old runs, which was denied them on the ground that every place on the road had been filled.

Today a vote was taken on continuation of the strike and two-thirds were recorded against it.

COURT OF APPEALS OF GA.

ARGUED AND SUBMITTED.

Joe Montgomery v. State; from Colquitt.
T. J. Abbot v. State; from Glynn.
T. J. Slade v. State; from Crisp.
Albert Norman v. State; from Colquitt.
Isaac Potter v. State; from Walker.
Elisha Moore v. State; from Coffee.
E. V. Brundige v. State; from Hancock.
Joe Speer v. State; from Spalding.
E. L. Wynne v. City of Atlanta; from Fulton.
Lonnie Eady v. State; from Pierce.
Paul, alias Coo, Gunn v. State; from Greene.
Floyd Conoly v. State; from Worth.
Julius Brown v. State; from Worth.
Andy Durrett v. State; from Hart.
George Hays v. State; from Jasper.
Berry Little v. State; from Putnam.
Susie Bone v. State; from Tift.
E. A. Browning v. City of Waycross; from Ware.
John Downer v. State; from Elbert.
Cliff Dixon v. State; from Johnson.
Clara Davis, alias King v. State; from Chatham.
Hilliard Powell v. State; from Laurens.
Progress Club v. State; from Glynn.
R. B. Gaskin v. State (two cases), from Berrien.

MRS. GRACE HELD FOR SHOOTING

Continued from Page One.

he is and he has been examining and attending him."

"Well, he's my husband, and he's not responsible for what he says now, and I ought to know," replied Mrs. Grace decisively.

Grace Does Not Drink.

It could not be learned why they thought him irrational or irresponsible. He is not a drinking man, said his step-father, Mr. Hill, and there is no information of any dope having been used. Chief Lanford suggested that the opinion was expressed solely because he had accused his wife of shooting him.

The circumstances surrounding the shooting are among the most mysterious and peculiar which have ever come under the attention of the local police. The only evidence given so far, of any importance, has been by the husband and wife, and their two servants, and these statements conflict in various particulars.

It was more than eight hours after he was shot, according to Grace himself, that he received attention. He states that at first he did not know he was shot, that it must have occurred while he was asleep, and that when he awoke with a numbness in his side he thought he had acute indigestion.

Mrs. Grace Leaves Husband.

His wife was with him at that time. She was in the house, by her own admission, until 12:15 o'clock, when she left for Newnan. Her husband says she left about 11 o'clock, and that she went to call a doctor for him, but up until 2:30 o'clock, when the police reached him, he had neither heard from his wife or received any aid.

"I called a doctor for Gene, but he has changed his mind now and don't want him," Mrs. Grace is alleged to have told the servants. "When the doctor comes, tell him Mr. Grace has gone to the office."

She could give no explanation of this last night and denied it when it was read to her from the sworn statements of the servants.

When the police arrived at the handsome residence on Eleventh street, they found it as securely barred and locked as if it had been a fortress. Even after climbing the front porch to the window of the room where the wounded man was suffering, no access could be gained. Finally the return of a servant let them into the lower floor, but the bedrooms were again locked, and it took an axe some three minutes to force an entrance.

No Keys to Room Doors.

There were no keys in any of the room doors which might have led to Mr. Grace in his bedroom. The doors had been locked on the outside, the police are confident, and care taken that no one reach the interior.

It was for this reason that Mr. Grace was without aid for eight or nine hours, lying with a desperate bullet wound which had bled profusely, suffering for a draught of water and unable to call aid because of the close-shut house, which kept in all sound.

"I hollered and hollered and then I tried to whistle, but nobody would come. For God's sake couldn't you give me a drink of ice water?" he asked weakly when the officers broke in.

As the stout door flew open under the repeated blows of the ax manned by a husky policeman. It was seen that the wounded man was lying, head down, jus tover the side of the bed. He tried to support his head with his right arm, but failed from exhaustion.

Push Me Over, Please.

"I dragged myself over here to get to the telephone and then couldn't get back. Push me over please, my head has been hanging over the side for a long time."

"When were you shot?"

"It must have been between 5 and 6 o'clock this morning," he answered. "I didn't know I was shot. I thought it was acute indigestion until I put my hand under my pajamas and felt the wet blood."

"We were told you had gone to Philadelphia?"

"I was supposed to go this morning, but I didn't get off. My wife is supposed to be gone, too, to Newnan."

"Do you want her notified?"

"No, I don't. Just telegraph my mother, Mrs. S. L. Hill, Greenville street, Newnan."

"Do you know who shot you?"

"The person that shot me I thought was my friend. I'll tell you all about it later."

Thinks Wife Shot Him.

Some few minutes afterward he was asked by a policeman if his wife shot him.

"I don't know; I think she did; it looks mighty suspicious," he said, according to the officer. Then adding in a whisper that was almost agonized, "Don't arrest anybody, for God's sake, until I can say something more."

The remainder of his story, told in disjointed sentences and with great suffering to a number of officers, was as follows:

"When I thought I was sick my wife said she would go downstairs and call a doctor. She went downstairs and then said she could not get one; that she would get a cab and go for one herself. She left the house about 11 o'clock and I haven't seen her since.

"I tried to summon aid by shouting, but the house was so closed up that I couldn't. Then I tried to whistle, and still nobody came. Finally I dragged myself across the bed to the telephone and called up the police."

It was then after 2 o'clock, and if he was shot at 6 o'clock in the morning, he had been without aid of any kind for eight hours. His lower limbs were paralyzed, possibly by the bullet, which entered under the left arm and went straight in toward the spinal column, which may have been affected. The bullet has not been extracted.

Beautifully Furnished Room.

The room in which the wounded man was lying was a luxuriously furnished bedroom, with a beautiful hand-carved mahogany four-poster bed. The pillows on the righthand side of the bed were piled as if he had been propped up by someone. The top pillow was stained heavily with blood. The stain was thoroughly dry and had already turned that peculiar brownish color indicating that it had been there some hours at least, according to the police.

The room was in disorder. Mr. Grace's clothes were as he had left them, but several small fancy boxes, evidently for holding minor articles of clothing, were tumbled in a chair and an empty suit case occupied another.

"Have you been in the bathroom?" he was asked.

"No, I have been in bed right here all the time."

"What is that blood in there?"

The question referred to a cloth, which the officer thought had been used to cleanse his wound and then put to soak in the bath tub.

"Why, my wife's been sick," he answered.

House Securely Locked.

This bedroom is the east corner bedroom of a front suite of rooms. It opens into the hall and into another bedroom, which likewise opens into the hall. The connecting door between the two rooms was open, but all means of entrance from the other parts of the house were securely locked.

A search for the pistol which did the shooting was unavailing until someone happened to espy in the downstairs hall, on a window ledge, partly hidden by curtains, a black steel revolver of .32 caliber. It has been identified as one which stayed in the Graces' bed room. There was a single shell exploded in it, freshly exploded, say the police, but how it came there has not been definitely learned.

Mrs. Grace, when arrested, caried a small alligator bag. In it were three large and heavy bunches of keys. She said that one of these belonged to her, another to her house in Philadelphia, and the third bunch was her husband's office keys. She did not know how she happened to have these.

She also said that she had a pistol of her own, a small .22 caliber, which not infrequently she carried when going out. There were three pistols in their house, she said, a large one left there by the man who owns the house they rent, her own and another. Mr. Grace said he always slept with a pistol under each pillow.

The character of the wound inflicted, say the police, will play an important part in tracing the criminal. It was fired from some distance away, because there were no powder burns. It went straight into the body from the lest side, indicating that the pistol had been in somebody else's hands than Mr. Grace's, if ever any suspicion was entertained. It would have been impossible to shoot himself in such a manner and inflict such a wound.

Statements From Servants.

The detectives last night secured statement from the Graces' servants, J. C. Ruffin and Martha Ruffin, who live in the rear of the residence. They had been told that their employers were to leave yesterday, one to Philadelphia, and the other for Newnan, and would not be back until Friday.

"Mrs. Grace wanted me to go and make a fire for Mr. Gene, because he was cold," said Martha Ruffin. "I went up there and he was in the bed groaning and grunting, but I didn't pay no attention to it. She said to him, 'You ain't sick, Gene, you are just sleeping.'"

J. C. Ruffin, recounting what his wife had told him when she returned from upstairs, said: "When Mrs. Grace told Mr. Gene he wasn't sick, he was just sleeping, he said, 'No, that ain't what's the matter with me.' She had all the doors locked and carried his breakfast to him herself. She wouldn't let me go in the room at all, although I usually goes in when I carry her suit case downstairs, but she set it out of the room this time and I didn't see Mr. Gene at all. She told me to tell the doctor when he come that Mr. Gene had gone to the office."

Mrs. Grace Is Grilled.

Mrs. Grace was put through a grilling questioning last night by detectives, but steadily persisted that the charge was preposterous, and that she knew nothing of the shooting.

"Gene was feeling badly, and had been taking some quinine and cough medicine for his cold," she said. "The night before we had gone to the Forsyth theater, as we go every Monday night. There has been no hard feeling between us and we have been the best of friends.

"When I got up in the morning Gene stayed in bed. I left the house about 12:15 o'clock and he was dressing then to go to the bank. I left the room door unlocked, but with the key on the outside, as we always have it, because our bed room is kept locked. I know nothing of the pistol or the shooting, and the first that I knew of it was when I got the message at Newnan."

Husband's Parents Accompany Her.

Mrs. Grace was accompanied back to Atlanta by her husband's parents, Mr. and Mrs. S. L. Hill, and his half-brother, a boy in knickerbockers. At the police station two friends were added to the group and a cousin of Mr. Grace. They were very attentive to Mrs. Grace and conversed with her at times in low tones. An attempt was made to get bond in the sum of $7,500, but this failed and up to midnight she was still locked up.

Mrs. Grace was formerly Mrs. Ulrich, of Philadelphia. It is said that she was first married to a Mr. Obie, a paper pulp manufacturer. They had one child, who is now in a Philadelphia school. Mr. Obie is said to have left her wealthy, and report last night had it that she had inherited a fortune of nearly $1,000,000 since that time. She denies, however, that she inherited any money since marriage.

The detectives had information that she and Mr. Grace were married after a romantic courtship not six weeks after the death of her first husband. Chief Lanford said that she denied this last night, but admitted that she had married within a short time.

Husband Was Attorney.

In her business relations with her husband, the detectives state that she has recently given Mr. Grace the power of attorney, and that in this way he was practically in control of her properties.

"Why, I would give him anything I had within reason," she said to the detectives last night.

Mr. Grace is a young man and one of the most popular of the younger married set. He was well known in a business way, and in his pocketbook when he was shot was a check for $2,000 made out by a prominent attorney, a loan on some real estate, it is said.

The Grace home at 29 West Eleventh street, formerly the John F. Kiser house, is one of the most beautifully furnished in the city. Persian rugs cover the floors, the furniture is massive and handsome, and the walls are covered with tapestries and rare prints.

Owing to the prominence of the people the affair has created the greatest sensation of the year, and developments are watched for with eagerness.

1892 "Our 20th Anniversary Offer" 1912

Rye and Corn
GOVERNMENT STANDARD WHISKIES

8 FULL QUARTS $5.90
EXPRESS CHARGES PREPAID

FREE! With every 8-quart order of FARM BELL Rye or Corn Whiskey, WE WILL INCLUDE FREE!
TWO FULL QUARTS—FREE
10 FULL QUARTS, ASSORTED AS DESIRED, AT THE PRICE OF 8.

I. H. OPPENHEIM COMPANY
1013 Chestnut Street P. O. Box 400 CHATTANOOGA, TENN
"20 YEARS OF SUCCESSFUL BUSINESS" WRITE FOR COMPLETE PRICE LIST.

Prospects for 1912

The indications right now are that in the course of the season's trading the following values will be established:

PEACHTREE will go to $1,000 a foot out to Ponce de Leon.
WEST PEACHTREE will go to $250 a foot out as far as North avenue.
PRYOR STREET will go to $500 a foot as far as Garnett street.
EDGEWOOD AVENUE will trade up to $200 a foot out to Boulevard.

Forrest & George Adair

FOR RENT---NEW CONSIGNMENT JACKSON STREET APARTMENTS

We have four apartments at 347 Jackson street, between Angier and Pine. They each have six rooms, gas, electric lights, hot and cold water, bath, three stationary washstands, closet, sink in the kitchen; are in splendid condition. Have gas range, refrigerator, steam heat, windows screened for flies. They rent to September 1 this year at $40.00; from September 1, $50.00. If you are looking for something nice in one of our best neighborhoods, right on the car line, this is your opportunity.

JOHN J. WOODSIDE
PHONES 618. REAL ESTATE, RENTING, STORAGE. 12 Auburn Avenue.

WEYMAN & CONNORS

LEND ON REAL ESTATE, IMPROVED OR UNIMPROVED, AT LOWEST POSSIBLE RATES. QUICK ACTION. NO RED TAPE. INTEREST OF BORROWERS SAFEGUARDED. EQUITABLE BUILDING. ESTABLISHED 1890

LOANS ON ATLANTA REAL ESTATE

We are prepared to negotiate loans on improved Atlanta real estate at low rates of interest, and with liberal pre-payment privileges.

EMPIRE TRUST AND SAFE DEPOSIT COMPANY
Ground Floor, Empire Building

WANTED---A PURCHASER FOR

81 ACRES of beautiful land at College Park. Subdivide it into acre lots and let us handle it at $400 per acre on easy terms. We can sell it in bulk for $200 per acre, or will exchange. $16,000 profit here in six months.

W. E. WORLEY, 415-16 Empire Bldg.

Pace Ferry Road

This road is the cream of Atlanta's suburbs. The prices are low and the enhancements in values within the next year will make fortunes for the men who buy now. We are offering two locations which are the choice of the road.

ROFF SIMS & COMPANY
201-3 4th NATIONAL BANK BUILDING BELL PHONE MAIN 888

FOR RENT One Floor 80 FEET SQUARE IN HEART OF CITY

Absolutely Fire Proof—Well Lighted and Ventilated—Connected with Rhodes Building by Walkway. Good Elevator Service.
Steam Heat $100.00 Month.

A. G. Rhodes & Son
Bell Phone M-46. 202 Rhodes Bldg.

REMOVAL NOTICE

MONTEFIORE SELIG AND HERBERT KAISER wish to announce the removal of their office from the Grant Building to 412-413 Atlanta National Bank Building.

INSURANCE

Fire, Marine, Liability, Surety Bonds, Sprinkler Leakage, Tornado, Burglary, Tourist Floaters.

HAAS & MacINTYRE
Phones Bell M. 1235, Atl. 1235. 307-11 Atl. Nat'l Bank Bldg.

WANTED---

To trade a $2,000 lot as first payment on negro or white income property bringing in $1,000 per year or more. Balance $2,000 annually.
BOX H, % CONSTITUTION

More Filing Capacity at Less Cost

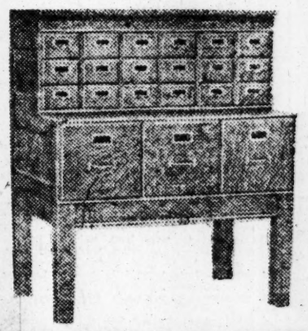

You see, it's like this, Mr. Buyer. When you purchase Filing Cabinets you are really buying **Filing Capacity.** It is more economical to buy the file that gives the most capacity, the best construction, and best workmanship. The

Shaw-Walker Filing Cabinets

do all this. They usually have one or two more drawers than other lines, and at least 25 per cent more **capacity.** The price per unit is usually from 10 to 25 per cent cheaper than other lines and the construction and material is absolutely guaranteed. We can prove every statement we have made, Mr. Buyer, and if you are from Missouri we can make it clear to you.

FOOTE & DAVIES CO. 6 N. Broad St. MAIN 61
"If It's Anything Good for the Office, We Have It"

SPEAKING OF
MILL WORK
Ask your builder how much it's worth to have it come right THE FIRST TIME. That's the way we get it out.
WOODWARD LUMBER CO. Atlanta

FOR PRETTY WALLS, WITHOUT LAPS OR SPOTS, USE
Deco-Mura SANITARY WALL FINISH
THE TRIPOD PAINT CO., ATLANTA, GA.

Special Notices

FUNERAL NOTICES.

TALIAFERRO—The friends of Mr. and Mrs. Samuel M. Taliaferro, Mr. and Mrs. Eugene H. Elleby, Mr. W. E. Taliaferro, Mrs. Susy T. Griffin and Mr. and Mrs. J. W. McWilliams are invited to attend the funeral of Mr. Samuel M. Taliaferro from Mt. Zion church today at 11 o'clock. The following gentlemen will act as pallbearers and meet at Harry G. Poole's at 8:30, or at the residence on Jonesboro road, at 10 o'clock: Wesley Grogan, Arthur Waldrup, Samuel McWilliams, Jamie McWilliams, J. J. L. Poole, R. W. Carter, Wilson Head and Jack Smith.

WING—Joseph D. Wing, 2½ years of age, died at the residence, 156 Jones avenue, yesterday afternoon at 4 o'clock. He is survived by father and mother, Mr. and Mrs. W. M. Wing, two brothers and three sisters. The funeral will be at the residence tomorrow (Thursday) March 7, at 10 a. m. Rev. C. W. Rowe, of Rome, Ga., will officiate. Interment at Oakland. All friends of the family are invited to attend.

CORRIGAN—Friends of Mr. and Mrs. Thomas F. Corrigan and family, Mr. Paul Corrigan, Miss Ruth Corrigan, Mr. and Mrs. John Corrigan and family, Mr. and Mrs. Joseph Corrigan and family, Mr. William Corrigan, Miss Mamie Corrigan, the family of the late Mrs. M. A. McGuire and the family of the late Mrs. Elizabeth Sheehan, are invited to attend the funeral of Mr. Thomas F. Corrigan this (Wednesday) morning, at 10 o'clock, from the Sacred Heart church. Interment at West View. The following gentlemen will please act as pallbearers and meet at Bloomfield-Burkert Co.'s at 8:45 a. m.: Mr. C. J. Simmons, Mr. J. D. Kilpatrick, Mr. J. L. Key, Mr. C. P. Goree, Mr. Hooper Alexander, Mr. John McClelland, Mr. P. F. Clarke, Mr. Henderson Hallman and Mr. J. R. Holliday. Members of Atlanta Council No. 660, Knights of Columbus, will meet at the residence, 725 Spring street, at 9:15 to escort remains to the church.

WHITE—The friends of Mr. and Mrs. M. M. White, Mrs. Leila Frizzell, Mr. and Mrs. Harry Leach, Mr. Fred White, Mrs. L. J. Walker and family, Mr. and Mrs. W. G. Counts, Mr. and Mrs. J. A. Day are invited to attend the funeral of Mr. M. M. White Thursday, March 7, at 2 p. m. from the chapel of H. M. Patterson & Son. Interment Oakland cemetery. Rev. Arthur Potter will officiate. The following members of the police force will act as pallbearers: Chief J. L. Beavers, former Chief Henry Jennings, Sergeant James Whatley, J. A. Hollis, J. C. Carlisle and J. J. Spratling.

MEETING NOTICES.

The regular weekly meeting of Atlanta Lodge No. 523, will be held this (Wednesday) evening, at 8 o'clock, in the W. O. W. hall, No. 6 James street. All duly qualified and visiting brothers are earnestly requested to be present. The report of the auditing committee of the books of the club will be read at this meeting.
A. E. MAYER, Dictator.
K. SMITH M'ALLISTER, Secretary.

A regular assembly of Jason Burr Council, No. 13, Royal and Select Masters, will be held in Masonic Temple, this (Wednesday) evening, March 6, 1912, at 7:30 o'clock.
There will be no work in the degrees, but an important meeting of the officers will be held, and each officer is especially urged to be present.
All duly qualified visiting and resident companions are cordially invited to be present.
By order of
ELZIE B. THOMAS, T. I. M.
DAVID E. SHUMAKER, Recorder.

Bids Wanted.

Contracts for furnishing this institution with supplies for the quarter beginning April 1, and ending June 30, will be awarded March 20. Printed lists of the articles to be purchased may be had upon application to the undersigned.
L. J. LAMAR,
Steward Georgia State Sanitarium.

NOTICE.

Savings Pass Book No. 2095, of the Third National Bank of Atlanta, Ga., Lost. Notice is hereby given that the said lost book has been properly duplicated and that said original book is without value, and the public is warned against any trading upon said original book.

PROPOSALS FOR HEATING

Sealed proposals will be received by the Atlanta Board of Education, at the Boys' High School, until noon March 11, 1912, for heating and ventilating the George W. Adair School, in accordance with plans and specifications by Martin J. Lide, consulting engineer. Plans may be obtained from the undersigned on the deposit of a return check for $25.00. A certified check for $250.00 must accompany each bid.
The Board reserves the right to reject any or all bids.
L. M. LANDRUM,
Secretary Board of Education.

STATE OF GEORGIA, FULTON COUNTY—Fulton Superior Court. Mrs. Carrie Gray v. W. T. Gray. W. T. Gray, greeting: You are hereby notified that on the 4th day of March, 1912, Carrie Gray filed suit against you for the May term, 1912, of said court. You are required to appear at the May term, 1912, of said court, on the first Monday in May, 1912, to answer the plaintiff's complaint.
Witness the Hon. W. D. Ellis, Judge of said court, this March 5, 1912.
ARNOLD BROYLES, Clerk.
BURTON CLOUD, Plaintiff's Attorney.

STATE OF GEORGIA, FULTON COUNTY—Fulton Superior Court. Mrs. Estelle English v. Paul English. Paul English, you are hereby notified that on the 27th day of July, 1911, Estelle English filed suit against you for divorce, to the May term, 1912, of said court. You are required to appear at the May term, 1912, on the first Monday in May, 1912, to answer the plaintiff's complaint.
Witness the Hon. W. D. Ellis, judge of said court, this 5th March, 1912.
ARNOLD BROYLES, Clerk.
BURTON CLOUD, Plaintiff's Attorney.

GEORGIA, FULTON COUNTY—Libel for divorce, in Fulton Superior Court, March term, 1911. W. S. Phillips v. Lizzie Elliott Phillips. Verdict for total divorce granted 13th December, 1911. Notice is hereby given that on 1st day of March, 1912, the undersigned filed in the office of and with the Clerk of Superior Court of Fulton county, an application for removal of the disabilities resting upon her under the verdict in the above stated cause. Said application will be heard at the term of said court which commences on the first Monday in May, 1912.
LIZZIE ELLIOTT PHILLIPS, Applicant.
JOHN W. COX, Petitioner's Attorney.

GEORGIA, FULTON COUNTY—Nonie Owens v. William Owens. To William Owens, greeting: By order of court, you are hereby notified that on February 27th, 1912, Nonie Owens filed suit against you for divorce to May term, 1912, of Fulton Superior Court.
You are hereby required to be and appear at the May term, 1912, of said court, to be held on the first Monday in May, 1912, to answer plaintiff's complaint.
Witness the Hon. W. D. Ellis, judge of said court, this March 1st, 1912.
ARNOLD BROYLES, Clerk.

MORPHINE
Opium, Whiskey and Drug Habits treated at Home or at Sanitarium. Book on subject Free. DR. B. M. WOOLLEY, T-N Victor Sanitarium, Atlanta, Ga.